PORT ANGELES OLYMPIC LEADER

WEBSTER PUBLISHING CO.. PUBLISHERS. OFFICIAL COUNTY PAPER.

VOL. 29. NO 30. PORT ANGELES, CLALLAM COUNTY, WASHINGTON. FRIDAY, JULY 31, 1914. $1.00 PER YEAR

SOUTH HILL DISTRICT SHOWS EVIDENCES OF BUILDING BOOM

Citizens Construct Numerous Fine Residences in Section of City Between Oak Street and Peabody Gulch.

Evidences of the building boom that started in Port Angeles about 14 months ago are so numerous on South Hill that this section has become one of the finest residence districts to be found in any small city on the Sound. Although this part has not built up as rapidly in proportion to its size as Cherry Hill, the amount of work being carried on at present compares favorably with the district to the west and with any other part of town.

It is surprising to find the large number of recently completed houses and others still under construction within the limits of Oak street, First street, Peabody Gulch and 14th street. This area, together with the Cherry Hill district, includes perhaps the greatest percentage of modern dwellings put up in Port Angeles since the beginning of the present period of building improvement.

A modern ten room bungalow is nearing completion on the west side of Laurel street at the top of the zigzig. S. C. Slattery and John Hallberg, who are putting it up, intend to use it for their own residence and expect to install the latest style of fixtures and furniture. Both left for Seattle on Tuesday evening to make these purchases. The building has been put up in a rush, as the owners expect occupy it exactly one month from the time it was begun. It is doubly constructed, and has a large porch extending the entire length of the north side, from which there is an unobstructed view of the straits. A feature of the house is that there are five rooms, and a bath on each floor.

Harry A. Cotton has recently put up a fine eight room bungalow on Tenth street between Lincoln and Laurel. Owing to the fact that the street grade has not been determined as yet, Mr. Cotton has not entirely finished his house, but will do so as soon as he learns whether he will have to grade his lot. He will then put in concrete walks and will complete the porches. He has been making concrete pilings for the government on Tatoosh Island, but is working in town now and has a contract with Mr. Shields.

Nearly across the street from Cotton's home is a five room house belonging to H. T. Pridham that was repainted a few weeks ago and has just been varnished on the inside. On Eleventh street between Laurel and Oak is a seven room dwelling that was remodelled last summer by Daniel Gasser. New siding was put on the building and an addition, consisting of a bathroom and a pantry, was made at that time. Mr. Gasser expects to paint it soon.

The first place to the west is owned by C. L. Morgenroth, who built an up-to-date eight room residence having a concrete basement last October. It is equipped with double electric switches and has hot water heat in every room. Directly north of here is Oscar Nelson's five room home which he has been fixing over. He covered the outside with shingles and is papering the interior. An addition has been made on the rear, so the house at present is like an entire new one.

Arnt Nelson owns a four room house near the east end of the block. It is placed on the back of the lot and was put up in April. A new five-foot plank side walk is being laid on the south side of the next street toward the bay. This will be of great benefit to the property owners and residents in that part of town, several of whom have made many improvements during the past year.

On the north side of this street is Julia Delabarre's large residence which she is having a porch and a sleeping balcony added. The sleeping balcony, which is directly above the porch, is five feet wide and 16 feet long, giving plenty of room for two beds. Across the street is E. E. Hopkins' seven room bungalow, which was purchased about a year ago from Fred Fuhrer shortly after it had been erected. Since moving in, Mr. Hopkins has made several improvements about the place. Besides putting in a cement walk, he has made a fine lawn, and Mrs. Hopkins has cultivated a variety of beautiful flowers.

C. A. Bork, a painter living next door toward Laurel, is putting up a fine seven room residence on the lot just east of his present home. Besides the living room, which is as large as two ordinary sized rooms and contains a fireplace, there are two other large rooms and a bath on the main floor, while there are three bedrooms and a sewing room upstairs. There is a half sized basement with walls of concrete building blocks. The house will be finished off nicely inside and will be ready for occupancy in about three weeks.

On the opposite side of Sixth, there is a new three room house that was built a short time ago by Tom Olson. Shingles take the place of regular siding, and the whole is painted in attractive colors. Mr. Olson also has a fine woodshed and workshop on the rear of his lot. Back of this place and facing 5th street is Jacob Rupp's modern five room bungalow, which was purchased about a year ago from J. M. Davis when it was new. Mr. Rupp, like his neighbor Olson, has a handy work-shop and shed next to the alley. He has just completed a fence around his lot.

W. P. Nichols is building a large woodshed on his place on the north

Continued on page 2.

ANGELES NINE BREAKS EVEN

Wins at Anacortes in Ten Innings Saturday, but Loses Again to Jaffe on Following Day.

The Port Angeles baseball team broke even on the two games played last week, sinking the harpoon into the Anacortes fish across the Sound on Saturday and losing another game to the Jaffe nine of Seattle on the local grounds Sunday. The first game was a pitcher's duel, Rex McInnes of Sequim pitching big league ball for Angeles and Hoover twirling a fine game for Anacortes up to the tenth inning. He weakened in that frame, and the visitors pounded him all over the lot.

Neither side was able to score until the fourth inning, when the Angeles players began to solve Hoover's delivery. Enough hits were obtained to put three runs across the pan. In the last half of that inning the Anacortes fishermen also began to get busy, and scored twice. They tied the score in the last of the eighth, and, as neither team did anything startling in the ninth, the contest ran into an extra inning.

Erb opened the tenth with a single and scored when Reilly came thru with his usual timely hit, which was good for two bases. Roy fanned, but Grubb made a short hit. Catchart followed with a single that scored Reilly and put the game on ice. Anacortes was not able to start anything in their half.

McInnes had his opponent outclassed thruout the entire game. He allowed but seven hits and fanned 11, while Hoover was touched up for 13 hits and struck out 10. Rex issued two passes and hit two batsmen, and Hoover walked three and hit one. Erb and Reilly were the sluggers of the day, Erb making four singles in five trips to the plate and the star first baseman getting a double and

Continued on page 8.

APPROPRIATING MORSE CREEK FOR CITY WATER SUPPLY

Michael Frieman of Seattle, a large holder of realty in section 20, 29 and 32, Township 30 range 5, along Morse creek, has filed this week with the county auditor a water right appropriating of the waters of Morse creek 160 cubic feet per second. This water is appropriated, says the document, for use in mining, irrigation and other benefical industries, and especially for supplying the city of Port Angeles with waters to be diverted. And the undersigned, continues the claim, hereby claims the right to repair and enlarge said dams and flumes and pipes whenever found necessary.

CITY OF ANGELES BACK ON THE RUN

Equipped With 900 hp. Engines She will Maintain Daily Schedule.

The City of Port Angeles, a trim little steamer owned by the Port Angeles Transportation Co., composed of local men, has been put on the Seattle-Angeles run again under the management of J. F. Janecke. Since being laid up during the winter months she has had installed two triple-expansion steam engines of 450 horse power each, which it is expected will give her a speed of 15 knots an hour.

Chief Engineer William P. Dodge claims that it will be possible to make 14 knots an hour easily. The steamer, the tonnage of which is 286 gross tons, has a passenger limit of 150 and is in charge of Captain Robert W. Jackson, whose home is in this city. There are 18 state rooms 11 of which have double berths. Eight of these are on the hurricane deck just behind the pilot house and the others are on the main deck between the men's smoking cabin and the ladies' cabin. There are four life boats and one working boat on the hurricane deck. Three of the life boats hold 13 people and the other holds 19. Both the fore

Continued on page 4.

TIMES CLOTHING MART SOLD! TO BE KNOWN AS THE TOGGERY

R. A. Muskett, Most Notable Figure in Clallam County Merchandising, Has Made Way for New Firm from Leavenworth.

Messrs. Van Bracklin and Gangler of Leavenworth, Washington, have bought out the Times Clothing Mart and after disposing of what remains of the present stock at any old price they will put in the finest line of gents apparel ever brought to the city. Their store will be known as The Toggery and will be the home of all that is best in men's furnishings. Mr. Van Brachlin has been here for the past ten days looking for a good location for his line of business and the deal was closed up yesterday. Both gentlemen are experienced business men, Mr. Van Bracklin having been in the clothing business for a number of years and Mr. Gangler cashier of the Tumwater National bank of Leavenworth. They are highly spoken of by men who know them and we bespeak for them the success in Port Angeles business circles.

R. A. Muskett, the retiring merchant, has been in business in Port Angeles for the past twelve years and is well and favorably known thruout the county. He now retires permanently from business and will enjoy a well earned rest. He expects to start very soon for his old home in London and will probably make a tour of Europe before he returns.

We wish him a safe and happy journey.

THIRD ST. EXT. COMPLETED ROADWAY THRU TO SPIT

First and Valley Regrade, Front Street Extension, Peabody Bridges and C Street Regrade Occupy Time of Council.

All members were present Tuesday night at the regular council meeting. Considerable business of importance was transacted.

Ordinance granting to the Milwaukee Terminal Railway Co. certain rights at Front and Tumwater streets where the terminal railway slip is located was reported back to council by the franchise committee with the recommendation that it do pass. The ordinance was adopted 6 to 1.

The plans and specifications and temporary assessment roll for the Peabody street bridges at Third and Seventh streets were approved. These are the plans which the council spent so much time on last week. The assessments for this work cover the property embraced by Albert, Chase, Broadway and Victoria streets. Corner lots abutting Peabody street will pay $14.43, 2nd lot $10, 3rd $9, 4th and 5th $8.50; lots in enlarged district will pay $7.49. The ordinance ordering the work done under the resolution hereinbefore published was read twice and referred. It provides for a bridge 32 feet in width at Third street and a culvert and fill at Seventh street.

An ordinance was offered by Mr. Shields for the preventation of fire, and providing for the clearing of brush in alleys, etc. Read twice and referred.

A Resolution of Intention was presented by the city attorney as directed by council for improvement of Front street west of Oak to Valley, and Cherry to Valley, Front to First, by bulkhead and fill. August 18th is named as the date of hearing thereon.

Resolution authorizing President Lewis and Secretary Morse of Lewis, Wiley & Morse to enter into contract with city for improvement of First and Valley streets as per last week's contract awarded them was read together with personal bond to cover same. Mr. Morse stated that the bond was presented simply to be passed upon as acceptable, he thought it was good as any surety bond, and by giving it his company saved $190. The bond proved acceptable. The contract will be signed today. Work is to commence in 15 days and complet-

Continued on page seven.

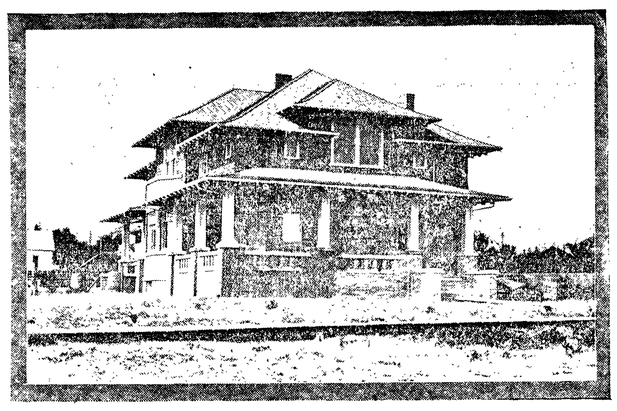

THE P. J. WOODS RESIDENCE ON OAK

BRUSH FIRES DESTROY FIVE ROOM BUNGALOW

The local fire department was kept unusually busy this week fighting fires in various localities of the city. It was called out on five different occasions, three times to Tumwater Hill once beyond the city limits on the south and again to the business district. The firemen were called to the west part of town on Monday afternoon to fight a brush fire which destroyed a new five room bungalow near Fifth and H streets owned by E. J. Maynard. There was no one living in the house at the time, and there was nobody near to give an alarm soon enough to save the place.

The flames had just reached the dwelling when the department arrived, but there was no hydrant within several blocks, so the men were practically helpless. A source of water was also lacking when the fire-

Continued on page 8.

PORT ANGELES MEAT AND SAUSAGE MARKET

The Port Angeles Meat and Sausage Market, one of the new business ness houses to be opened up this week, is located on Morse dock, north of the Merchants hotel. Rudolph Beck and wife are the proprietors and they come here from Seattle with the very best recommendations. Mr. Beck is a professional sausage maker, having worked at the business for over 25 years. They have installed over $2,000 worth of machinery and their market will be clean and sanitary and always open for inspection.

Mrs. Beck spent a year with Augustine & Kyer as their meat cook and salad maker and a number of months with the Lyon's Oyster House, two houses noted for their good eats. It is her intention to carry a line of cooked meats, salads, etc., and to take orders for same. The market will be open to the public next Saturday, August, 1.

The Olympic-Leader $1 per year.

LITTLE RIVER ROAD A BEAUTIFUL TURNPIKE

250-ft. Hill Mastered on Grades of 2½ to 5 Per Cent; Shortened a Quarter Mile.

The completion of the first section of the new "Little River Road" marks another milestone in the development of the county. Where was, two months ago, one of the worst stretches of corduroy, rocks,roots,and holes, now appears a beautiful turnpike of sweeping curves, straightaway stretches and low grades that seems impossible, when one considers that an elevation of over five hundred feet is made in about two and a half miles of road. And it cost—we are ashamed to mention it—it cost an average of $1,500 a mile, the cheapest road ever built in the county. To Engineer Sullivan and Supervisor Pearson belongs the credit, tho just how it was done no one can say. Contractors have and doubtless would again go broke at anything approximating that figure in country of similar character.

Not only has a maximum grade of 5½ per cent been obtained, which is less than that of Morse creek hill, or of Front and First streets in Port Angeles, but the long Klonig Hill, a rise of 250 feet, was mastered on grades of 2½, 3, 4 and 5 per cent. And, moreover, in the 2½ miles fully a half mile of the distance has been entirely eliminated. Already the shortest route to McDonald bridge, the new road, when completed, will easily be the favorite. It was too bad that the allotted funds ran out, leaving a short stretch slashed, but otherwise untouched, just at the top of Pine Hill. This possibly may be remedied later. Of course the road is not gravelled, but even if left in its present condition the drainage is such that it should remain in fair shape nearly all winter, and that despite the fact that it is one of the most used roads near the city, heavy loads of cedar logs and cordwood being continually hauled over it.

"QUO VADIS" AT THE DREAM

The management of the Dream Theater announces that it has booked the world famous George Kline production, "Quo Vadis", a classic melodrama in eight reels for Friday, August 7. This film is regarded as the greatest ever shown on the photoplay screen, making exceptions to none. There will be a special matinee beginning at 2 o'clock, the admission being 10 and 20 cents. The evening prices will be 15 and 25 cents. Arrangements have been made to begin the two evening shows at 7:00 and 9:00 sharp.

Another feature of next week will be "The Three Musketeers," a romantic melodrama in six parts. The film is produced from the novel of the same name written by Alexander Dumas, author of "The Count of Monte Cristo," which was shown here a few weeks ago. This picture is billed for Wednesday evening and matinee.

McKENNA BUYS INTEREST IN P. A. COMMISSION CO.

Mr. J. J. McKenna of Salida, Colorado, has bought out F. M. Dompier's interest in the Port Angeles Commission Company and the store will be run on a larger scale than ever. The stock will be materially increased and several new lines carried. A full supply of hay, grain and feeds of all kinds a specialty. We will continue to sell at a close margin, as we can afford to when handling goods in such large quantities. We insure courtesy and honest treatment to all our customers and hope to continue to merit the generous patronage which has been extended to us in the past. It will pay you to watch our advertisements for the specials we expect to run each week. Camps and other parties who buy in large quantities will do well to get our prices before buying. P. A. Commission Company.

PROGRESSIVES WILL PUT UP COUNTY TICKET

State Chairman Herbsman Confident Party Will Carry Four of Five Congressional Districts.

The Progressives of Clallam County will have a complete county ticket in the field for the general election in November. This was decided at a conference of Progressives held at the office of G. V. Smith Wednesday afternoon. County Chairman J. Lloyd Aldwell presided at the meeting. A committee from all parts of the county was appointed by the chairman to see that men of merit and ability become candidates.

A large, enthusiastic meeting was held at the Opera House under the auspices of Clallam County Progressives.

W. J. Biggar, candidate for Congress from the Second District, and J. C. Herbsman, Acting State Chairman, were the speakers.

Mr. Biggar spoke of the "Invisible Government" as it exists in the Nation today. He pointed out the vast concentration of wealth and power in the hands of the few. He showed clearly, forcefully, and eloquently how this power was used to give prosperity to the few and a bare existence to the many. He said that a great and fundamental change in the economic and industrial conditions of our country must be brought about. He advocated prosperity and well being of the masses in contradistinction to the prosperity of the few as it exists today. From the standpoint of government he advocated a return of the government into the hands of the people from whom it sprang and to whom it justly belongs.

The candidate also set forth his views on a farm credit plan supporting government loans to the farmers at four per cent. This money he would gather thru the postal savings banks allowing any one to put in as much money at any time as they saw fit.

J. C. Herbsman showed the line

Continued on page 8.

FIRST AUTO OVER WEST END ROAD

Splendid Roadbed, Well Gravelled, from Lake Crescent to Beaver, and On to the Ocean.

The road to the West End is completed. To C. D. Sult, proprietor of the Cottage Hotel at Forks, goes the honor of bringing over the first automobile, an honor that was none too easily earned.

Mr. Sult had been counting for some time on that pleasure and when word was brought to him, about midnight Monday, that the last section was completed, with the exception of three or four culverts, and would be ready for travel in a day or two at the most, he decided to pull out at once. With Jake Hahn as driver, the best man in the West End, according to Mr. Sult, and George Fletcher as pick and shovel artist, they started out at 12 o'clock. The first few miles of the new road furnished as smooth sailing as the main highway from Forks to Clallam Bay, which Mr. Sult says would be hard to excell as an antomobile road; then came the Ferch & Gass contract, all completed with the exception of the culverts. One of those was crossed by means of two 24 ft. 2x12s, Hahn running the auto down hill into the planks and up again on the other side without turning a hair. Another was only crossed by filling in the trench the contractors had dug the day before, taking about two hours and working up a splendid appetite for breakfast at Fairholm on the lake, reached at 5:00 a. m. Here they had a wait of five hours, until the arrival of the barge coming up from Piedmont for a cargo of Sol Duc water. The ferry charges were $5, which seems rather steep in view of the fact that the barge was on a regular and not a special trip for them.

Mr. Sult could not speak too highly of the road, especially of the first six miles down the river from the hot springs road—finely gravelled, and beautiful and straight as anything he ever saw, was the way he ex-

Continued on page 8.

OLYMPIC CASH GROCERY THE NEWEST ONE

H. D. Lathrop, recently of the Port Angeles Grocery, and A. McCart of Olympia, will open a first class grocery store in the old Lange Music house on Front street. They will put in a $2,000 stock of groceries and everything will be fresh and clean. Mr. Lathrop is a young man of ability and push and his partner has all the qualifications necessary for a successful business man, so in our growing city we hope to see them coming right to the front.

Some of these Days

Our friends will be able to leave Seattle in an automobile, drive over fine roads whose scenic attractions can not be excelled, and

Stop Over in Port Angeles

for a visit with us, then drive back again, and

From Then On

they will be Clallam County boosters. Good roads--you bet we are building them fast. Why not live where you can draw dividends out of these same good roads?

Yours for "Service,"

BAYS & CO.
1st near Lincoln. **Real Estate.**

EVIDENCES BUILDING BOOM

From page 1.

side of Eighth street between Laurel and Oak, and intends to move his present home within a few weeks that he might erect a modern six room house where he can enjoy the fruits of his labor of the past several years. The proposed house will have one story and will be 40 feet long and 24 feet wide. Nearly opposite Mr. Nichols' place is a fine five room bungalow that was put up about a year ago by John Morrissey. The building is finished with up-to-date conveniences and has a full sized basement. The lawn, with a flower-bed containing a large variety of dahlias, presents a neat and attractive appearance.

Mrs. Charles Palmer, living on the corner of Tenth and Oak streets, has been having a considerable amount of improvement made on the back part of her place during the past couple of weeks. She has put up a fine woodshed, and is now having a summer kitchen and a veranda built between the woodshed and the rear of the house. The latter is of great advantage in this climate, as the weather will permit of its use during most of the year. E. R. Gehrke, who has a home just east of Mrs. Palmer's place, put up a tent with a fly not long ago and is using it for sleeping quarters.

About a month ago Merton Davis and his family moved into his new six room bungalow on Laurel near Tenth street. The place is very attractive and will be even more so when the lawn is put into shape. The base of the pillars on the front porch are made of concrete building blocks. A feature of the house is the handy built-in kitchen. Mr. Davis has a neat up-to-date garage and about 20 young fruit trees on the place.

August Swanson erected a large tent house four weeks ago back of his home on the south side of Tenth street. He expects to construct a modern dwelling in the near future on a lot across from C. D. Best's residence on Laurel near 11th street. There is one load of lumber already on the ground. J. Van Coolidge has also put up a tent house back on his home on Ninth street. He has shingled the sides and repainted his house within the past few months.

Less than three months ago J. M. Kanall moved into Lewis Levy's new bungalow on Eighth street near Lincoln that was finished in the latter part of March. The house contains five large rooms besides a fine built-in Dutch kitchen. There is a fireplace in the living room, making everything cheerful and homelike. J. B. Weed moved into the five room house next door, which is also owned by Mr. Levy, during May. This place has recently been remodelled, and a bath and cement walks have been put in.

A few doors west of these two houes is a fine bungalow that was constructed a year ago by Garfield Davis. It contains five rooms and is equipped thruout with the latest modern conveniences. There are cement walks leading to both the front and back doors. Dann Bros. built two five room houses on the south side of 14th street near Laurel a few months ago, but neither have as yet been occupied. Both houses are constructed along the same plans, and the only difference between them is their color.

Edward Ramsey and family moved into their fine five room bungalow on the corner of Tenth and Oak streets last April. No sooner had Mr. Ramsey finished his own residence than he started one for his mother-in-law, Mrs. H. W. Doty, on the next lot to the east. Mrs. Doty took occupancy of her new home in May. There is also a fine woodshed and a poultry house on the back of her lot. Both houses are equipped with sanitary fixtures.

An attractive five room bungalow on Laurel street near 12th was finished last May by C. W. Harris. The foundation for the front porch and the pillars are made of white concrete building blocks. There is full sized basement and other up-to-date conveniences. The house is double wired for heating and lighting, and the dining room is panneled. There are several built-in features, such as kitchen cabinet, closets and book cases.

Andrew J. Cosser moved into his present home on Seventh street near Laurel last December just after the house had been re-modelled and an addition made. Formerly there were only two rooms, but now there are four new ones in the rear. A large fireplace was also put in last fall.

Owing to the proposed cutting down of Lincoln street near Second, it was necessary for G. M. Lauridsen to move his two buildings on that corner so that the lot also might be cut down and made accessible. He moved his own residence, which was on the lot to the west and facing Second street, to the rear of the lot and made it face toward the east. Then he moved the other building to the place formerly occupied by the first. The second building is used as a boarding house now. Mr. Lauridsen has recently added a store room on the back of his residence. When the grading is finished he intends to re-paint the house and to replace the flowers and shrubs that were ruined in preparing to sluice the corner lot.

Last month Earnest F. Jensen moved into the three room cottage on Second street owned by Peter Champers. The dwelling is known as the "Kyle Kottage," and was one of the first of its kind put up last spring. It is placed on the rear of the lot that a full grown house may be put up later. L. E. Witner lives in another of these cottages on Oak street near Second. This one, which is owned by A. L. Johnson, was built in April. Mr. Wirtner and family have been living in town about a year.

William Croall, a carpenter, moved into Alfred Jensen's two room cottage on Third street between Laurel and Oak last March. The place was put up about a year ago and was intended to be used temporarily. Major Harding has two new tent houses on the rear of his property on Fourth street near Lincoln. Each contains three rooms. One of them was built about two months ago by Frank Mellis, who use it for his home and the other is rented by Mr. Harding to Mr. Mahoney.

Continued on page 8.

A complete stock of GOODYEAR TIRES on hand at all times. Adjustments gladly made on all GOODYEAR TIRES.

Fred C. Farmer,
EXCLUSIVE AGENT.

ANNOUNCEMENTS

(Paid Advertisements.)

FOR COMMISSIONER 1ST DIST.

I wish to announce that I am a candidate for nomination as commissioner for the 1st District on the Democratic ticket, subject to the September primaries. J. A. ADAMS.

FOR ATTORNEY

I hereby announce that I will be a candidate for re-election to the office of county prosecuting attorney for Clallam County, subject to my receiving the nomination to that office by the voters of the Republican Party ticket at the September primary election. J. E. COCHRAN.

FOR COMMISSIONER OF 3RD DIST.

I wish to announce that I will be a candidate for nomination as commissioner for the Third district on the Republican ticket. Subject to the September primaries. O. M. KLABOE.

FOR SHERIFF

I hereby announce that I will be a candidate for the nomination for sheriff on the Republican ticket, subject to the September primaries.

VAN W. WELCH.

FOR COUNTY TREASURER.

I hereby announce that I will be a candidate for nomination on the Republican ticket for the office of Treasurer of Clallam County, subject to the primaries in September.

S. E. STAKEMILLER.

FOR SHERIFF

To the Citizens of Clallam County.

I hereby announce my candidacy for the office of Sheriff subject to your decision at the primaries in September.

GARFIELD DAVIS,
Deputy Sheriff.

FOR ASSESSOR

I will be a candidate for County Assessor, subject to the Republican primaries. RAY L. HAYNES.

FOR COUNTY ENGINEER

I hereby announce myself as a candidate for the nomination of the office of County engineer on the Republican ticket subject to the September primaries. RICHARD W. REMP.

FOR ASSESSOR

I desire to announce that I am a candidate for the nomination for County Assessor on the Republican ticket, subject to the September primaries. E. A. PRICKETT.

FOR SHERIFF

I will be a candidate for nomination as sheriff on the republican ticket. H. C. BISHOP.

FOR SHERIFF

I desire to announce that I will be a candidate for nomination as sheriff on the Republican ticket, subject to theSeptember primaries.

E. E. HOPKINS,

FOR AUDITOR

I hereby announce that I will be a candidate for nomination on the Republican ticket for the office of auditor of Clallam county, subject to the September primaries.

J. W. WARREN.

SUMMONS FOR PUBLICATION IN FORECLOSURE OF TAX LIEN.

Mrs. Irma Gallagher, plaintiff vs. C. T. Harrisson and all persons unknown, if any, having or claiming to have an interest in and to the real property hereinafter described, defendants.

The State of Washington to C. T. Harrisson and all persons unknown, if any, having or claiming to have an interest in and to the real property hereinafter described:

You and each of you are hereby notified that Plaintiff Mrs. Irma Gallagher is the holder of Certificate of Delinquency numbered 4432, issued on the 1st day of June, A. D. 1914, by the County of Clallam, State of Washington, for the amount of twenty-four and thirty-six one-hundredths dollars, the same being the amount then due and delinquent for taxes for the years 1910, 1911 and 1912 together with penalty, interest and costs thereon upon real property assessed to you and of which you are the owner, or reputed owner, situate in said County and particularly bounded and described as follows to wit: Lots No. 1 to 3 inclusive and 5 to 8 inclusive in Sub. 4 block 2 and lots 1 to 3 inclusive and 5 and 6 in Sub. 5 block No. 2 and lots 1 to 8 inclusive in Sub. 4 block No. 6 and lots No. 1 to 8 inclusive in Sub 5 block No. 6 and lots No. 1 to 7 inclusive in Sub. No. 3 block No. 10; and lots No. 1 to 8 inclusive in Sub. 4 block No. 10; and lots No. 1 to 8 inclusive in Sub. 5 block No. 10, all in Bay View 2nd Addition to Port Angeles and upon which she has paid taxes assessed against said property as follows:

Year's Tax	Date Paid	Receipt No.	Amount
1913	June 1st, 1914	4973	$6.33

all of said amounts bearing interest at the rate of fifteen per cent per annum; and you are further notified that she will apply to the Superior Court of the State of Washington, in and for said County, for a judgment forclosing her lein against the property hereinbefore mentioned; and you are hereby summoned to appear within sixty days after the date of the first publication of this summons, exclusive of the day of said first publication, and defend this action or pay the amount due, together with costs; and in case of your failure to do so, judgment will be rendered foreclosing the lien for said certificate of delinquency taxes, penalty, interest and costs, against the lands and premises hereinbefore mentioned. Date of first publication June 26th, 1914

Any pleading or process may be served upon the undersigned at the address hereinafter mentioned.

COCHRAN & PLUMMER,
Plaintiff's Attorneys.
Post office address Port Angeles, County of Clallam, Washington.

Your Money Working for You

This bank is a strong, safe and profitable place for your funds. The money is always ready when you want it, and, in the meantime, works night and day earning 4 per cent interest for you; compounded semi-annually.

Port Angeles Trust and Savings Bank
Capital, $25,000.

Porch and Garden Hammocks

in a variety of styles

WESTINGHOUSE MAZDA LAMPS

Superior to Every Other Lamp on the market. We carry the best Electric Irons and Stoves and do all kings of wiring.

O'Cedar Polish Works Magic

with your furniture and floors and makes them look like new. Try it and see for yourself.

WILLSON HARDWARE CO.

For the sake of those depending on you and for your own sake, do try and save a little money.

If you don't bank it with us, or if you don't bank it at all, well and good, but SAVE.

Should you bring us your money *we will pay you 4 per cent interest, compounded semi-annually.*

We have an up-to-date Savings Department.

The Citizens National Bank

of Port Angeles, Wash.

A Home Bargain

Fine new modern home and 2 improved lots on Lincoln street, close in. Range, window shades and linoleums included. Only $3,000. Terms.

Thos. T. Aldwell & Co.

Established 1890
Aldwell Block, Port Angeles, Wash.

Real Estate Loans Insurance
Largest Rental Dept. in City Bonds

OPEN FOR INSPECTION

The management of the Ideal Concrete Works invites the public to visit its office and examine the new Hammond machines recently installed for making concrete tiles. Drain and sewer pipes from 4 to 15 inches in diameter, cement building blocks and all kinds of artificial stone work are turned out for use throughout the county.

IDEAL CEMENT BLOCK CO. **Port Angeles**
Phone 20 Call for Tony

SEATTLE STEAMERS

Puget Sound Navigation Co.'s Steamers Leave People's Wharf for Seattle and all Straits Points as Follows:

Seattle, Port Townsend, Port Angeles, Victoria, B. C., Dungeness, Port Williams Route.

STR. SOL DUC: (DAILY)

Leave Seattle.....12:30 a.m.
Leave Port Townsend.... 3:30 a.m.
Arrive Pt. Angeles..... 6:30 a.m.
Leave Pt. Angeles.....11:00 a.m.
Arrive Victoria.....12:40 p.m.
Leave Victoria..... 1:00 p.m.
Arrive Pt. Angeles..... 2:40 p.m.
Leave Pt. Angeles..... 3:00 p.m.
Leave Dungeness..... 4:30 p.m.
Leave Pt. Williams..... 5:00 p.m.
Leave Pt. Townsend... 6:30 p.m.
Arrive Seattle..... 9:30 p.m.

The above schedule is Daily except that the Sol Duc does not go thru to Victoria on Sundays.

The Sol Duc will call at Port Williams and Dungeness with passengers and mail only on trip out of Seattle at 12:30 a. m. Sunday.

STR. SIOUX (DAILY)

Leave Seattle..... 8:00 a.m.
Leave Pt. Townsend....10:30 a.m.
Leave Pt. Williams.....11:45 a.m.
Leave Dungeness.....12:15 p.m.
Arrive Pt. Angeles..... 1:30 p.m.
Leave Pt. Angeles..... 2:00 p.m.
Arrive Seattle..... 6:30 p.m.

7:30 a.m.	Pt.Williams		7:30 a.m.
8:30 a.m.	Dungeness		6:45 a.m.
10:45 a.m.	Pt.Angeles		5:00 a.m.
1:30 p.m.	Pt.Crescent	Lv	5:30 p.m.
3:30 p.m.	Clallam		3:30 p.m.

Note.—Leaves Seattle Monday, Wednesday, Friday, Leaves Port Angeles Sunday, Tuesday and Thursday West Bound is out of Seattle. East Bound is toward Seattle.

Seattle, Port Angeles, Port Crescent, Neah Bay Route.

S. S. BELLINGHAM

will be operated as follows, leaving Seattle, Sunday, Tuesday and Thursday:

Read Down		Read Up
Lv12:00 a.m.	Seattle	Ar 2:30 p.m.
6:00 a.m.	Townsend	10:00 a.m.
7:30 a.m.	Pt.Williams	7:30a.m
8:30 a.m.	Dungeness	6:45 a.m.
10:45 a.m.	Pt.Angeles	5:00 a.m.
2:00 p.m.	Pt.Crescent	1:00 a.m
2:30 p.m.	*Gettysburg	
3:00 p.m.	*Twin	
3:30 p.m.	*Pysht	
5:00 p.m.	Clallam	9:00 p.m.
6:00 p m	*W Clallam	
Ar 7:00 p m	Neah Bay	Lv 7:05 p m

Points marked * are boat landings. Passengers for these points and other boat landing points must make their own arrangements for landing and assume all risk and liability in making such landing. Steamer's passenger rate does not include boat landing charges.

Seattle, Port Angeles, Port Crescent Clallam Bay Route.

S. S. WAIALEALE

West Bound Read Down		East Bound Read Up
Lv 12:00 mid.	Seattle	Ar. 4:00 p.m.
6:00 a.m.	Townsend	11:30 a.m.

Steamers and schedule subject to change without notice.

R. H. CALLARMAN, Agt. Peoples Wharf Co. Port Angeles
Phone 2 Res. Phone R 177

LeROY HALL

ELECTRIC WIRING AND FIXTURES

Contract Work a Specialty

The new Olympic Hotel and many stores and residences have been wired thruout by me. A pleasure to show you the kind of work I do.

PHONE NO. X177

CHERRY HILL IMPROVEMENT

Continued from last week.

Those living on Sixth street between Oak and Cherry will soon receive the benefit of a new sidewalk which the city is putting in. Bert Roberts is living in two tents which were put up on the south side of this street not long ago. His family obtains the full benefit of sleeping in the fresh air and still has plenty of room for conveniences and comfort. A. L. Swain recenly put up a three room house at the rear of his house near the corner of Sixth and Cherry. As soon as he makes a few improvements he will place it for rent. On the next lot to the west, W. B. Ross built a three room house about two months ago and is living in it himself.

A fine eight room dwelling has just been completed by W. Fanson, who came here in March from a farm in Manitoba, Canada. An old shack on one corner of the lot was torn down less than two months ago, so work can be started on the lawn within a few days. The remainder of the painting will be done as soon as the wind dies down that dust might not be blown upon the freshly painted siding. A winding stairway ascends from the hall near the front door to the second story where are three bedrooms and a sewing room.

The recently completed residence on Eighth street owned by Charles Zimmerman will be occupied the first of next month by a tenant named Harrin, who is coming from Everett to open a new furniture house. It contains seven nice large rooms and is well equipped thruout with excellent sanitary fixtures. T. L. Chamberlain, who came here a few weeks ago from Canada is living on the corner of Ninth and Cherry.

Two new houses were built early last fall on Eighth street near the east end of the bridge across the valley. One is a fine six room house with cement walks and is owned by John Willson. The other house contains four rooms and a basement and is rented by C. J. Erb. Mrs. Amos, who is residing at present in Victoria is the owner. F. A. Neville, an electrician, put up a two room tent with a fly about two months ago near the corner of Cherry and Eighth.

Mrs. Alma Hall built a modern five room bungalow last September on Seventh street opposite D. L. Mitchell's residence. Mrs. Hall is enjoying the privileges of an owner and does not worry about paying rent. Although she has no new home of which to boast, Mrs. Fred Roberts on Sixth street has a fine flower bed filled with a large variety of beautiful plants that many of her neighbors would like to have in their yards.

Fred Grubb finished a large eight room bungalow last January next door to Mrs. Roberts. It is equipped with the latest conveniences and has a cabinet kitchen of a special pattern. West of this place is a two room building put up a year ago by E. K. McMichael, and beyond this one is a four room bungalow with a fireplace and a basement which is owned by C. Moore.

C. E. Johnson is intending to paint his three room home on Fourth near the bluff. He also expects to extend the porch and will build an addition to the house later on. The view of the straits at this point cannot be obstructed and is one of the best in Port Angeles. This house, as well as the one next to it, was constructed by Mr. Lauridsen. The other is rented to H. P. Kobervig.

About a year ago W. T. Belford built a five room bungalow and a three room building west of his own home on Third and Cherry. C. W. Jeffery rents the larger one and L. C. Dey the smaller. Professor Gilmore put up a five room bungalow on Third some time ago which he is renting to Fred and Dick Owens.

The Brewster brothers, George and Willis, had a comparatively inexpensive three room cottage finished on Thirteenth street, about a month ago. The building is constructed something like the "Kyle Kottage," except that it is larger and has a bath room with built-in features. J. C. Avey, a contractor who came here recently from North Yakima, put up this cottage and is now working on another similiar to it on the adjoining lot. In these dwellings there is a buffet with work tables at one end of the kitchen, a built-in book case in the living room and closets built off the bath and bedroom. The second cottage will have a veranda running entirely around it. The Brewster brothers also have a new garage.

CITED TO APPEAR FOR CONTEMPT

Mr. Janecke, Following Advice of Attorney, Refused to Carry Out Order of the Court.

Friday the Receivership of the Angeles Brewing & Malting Co. occupied the attention of the Superior Court. It had been arranged that the Final Report of Receiver Janecke woud be heard the 21st, several days before. Upon motion of the Receiver this hearing was set over to the 22nd, and upon the death of Mr. Willett's child, again postponed until the 24th. On the 23rd between the days of postponed hearing, Willett & Oleson, attorney's for receiver, brought suit against the Receiver for attorney's fees, and in a suplemental report the receiver called attention to this fact. Mr. Cole, new counsel for receiver, sought to have account approved and bond of receiver released. ($50,000).

At the last hearing given the receiver the Court ordered all assets of the receivership, including some $20,000 cash, turned over to the new receiver, within ten days. This was June 30th. At this last hearing Receiver Lauridsen, by his attorney, A. W. Buddress, filed a petition setting forth that he had on several occasions sought to get possession of the assets, but had been refused, Receiver Janecke giving as his reason that his attorney, Cole, had advised him not to turn over the assets until he was released from his bond. The petition also asked for the arrest of Mr. Janecke for failure to comply with the Court's order. Mr. Richard Saxe Jones asked also that Attorney Cole be arrested as it was upon his advice that Mr. Janecke refused to turn over the assets of the receivership. Mr. Jones was inclined to be sorry for Mr. Janecke, he being of the opinion that there were higher-ups who were leading him on and who would later leave him to hold the sack. The Court was also of the opinion that counsel was largely to blame.

The Court asked Mr. Cole if it was true that he had advised his client to disobey the order of the Court. Mr. Cole dodged, stating that he did not know that any order had been signed. Mr. Jones called attention to Mr. Cole's own pleadings which referred specifically to the court's order. Court inquired why Mr. Janecke was not present upon the presentation of his final account. Mr. Cole did not think it necessary.

Attorneys for Receiver Lauridsen and for creditors insisted upon the consideration of the report going over until the receiver was present, and that a writ of attachment issue for the receiver. This prevailed and on Saturday, Mr. Janecke was placed under bonds of $1,000 to appear before the Court August 1st, and show cause why he should not be punished for contempt in refusing to carry out the order of the court. All proceedings on the final report of the former receiver also went over until that date.

IMPROVEMENTS AT TATOOSH.

New Wireless Masts Give Communication With Honolulu.

Civil Engineer L. E. Gregory has returned to Bremerton from a week's survey of the radio plot on Tatoosh island. This contains about sixty acres of rough land and is given over entirely to the navy department's radio station, the light house and the weather bureau. Only thirty people reside there. Mr. Gregory reports the new set of double quarters for radio operators, about completed. He also states that the new wireless masts are working splendidly and communication with the yard, Mare Island and Honolulu, can be had either night or day.—Townsend Leader.

U. W. PARTY CROSSES OLYMPIC MOUNTAINS

The Olympics were crossed for the first time since the Mountaineers made the trip a year ago, in an eight days' vacation trip which ended Saturday night, by a party of five from the University of Washington. The party went from Port Angeles to Moclips. They followed the Elwha river to Low Divide in the Olympics, and after reaching Quiniault Lake went down Quiniault river in a canoe to the ocean, walking from the river's mouth at Tehelah to Moclips.

AS REPORTED ONLY FORTY MILES AWAY.

Townsend People Learn Milwaukee Has 15 Locomotives and 200 Cars at Angeles.

Three contractors were in the city yesterday, returning up-sound in the evening, after making a tour of inspection on Discovery bay, says the Port Townsend Leader. It is declared that the three gentlemen came here at the request of the Milwaukee railroad, to look over the ground preparatory to submitting bids for construction work at that point.

From what can be learned, it is the intention to start work in the very near future, working from the point of the juncture of the Port Townsend & Puget Sound road and the new line to Port Angeles, carrying on the work from that point westward until the grade from the other end is met. It is understood that the three contractors who looked over the country yesterday have received instructions to submit their proposals at once, in order to get the work started at the earliest possible time, as the railroad company desires to take advantage of the fine summer weather.

Considerable work is being done in the neighborhood of Port Angeles at the present time. The Milwaukee railroad has at that place fifteen locomotives of all classes, and fully two hundred freight cars. Everything appears to be in readiness for an active campaign during the remainder of the summer, closing up the gap between the road in Clallam county and the eastern terminus here.

Mrs. L. E. Witner went on the Saturday excursion to Bellingham, where she gave a literary entertainment before the Yeoman lodge. She expects to be gone about two weeks visiting friends and relatives in Bellingham and an aunt near Linden. Mrs. Wirter was accompanied by her little daughter.

Mr. and Mrs. Frank Wescott and Mr. and Mrs. Ed Hower of Seattle, have been here this week enjoying a visit with the Fred Wescott and McAmis families.

Will exchange 40 acres of first-class orchard or farm land near Medford, Oregon, for Port Angeles property. See or write McDougall & Hooker. 10-tf

WOOD FOR SALE

Our motto: Good wood and good measure; delivered to any part of the city. Phone D80.

A Good investment

W. D. Magle, a well known merchant of Whitemound, Wis., bought a stock of Chamberlain's medicine so as to be able to supply them to his customers. After receiving them he was himself taken sick and says that one small bottle of Chamberlain's Colic, Cholera and Diarrhoea Remedy was worth more to him than the cost of his entire stock of these medicines. For sale by all dealers.

WOMEN'S FEDERATION ADOPTS RESOLUTIONS

Favors Prohibition; Severe Penalty For White Slavery.

The Washington State Federation of Women's Clubs in annual session at Raymond last week, adopted resolutions urging:

State prohibition of the liquor traffic.

Establishment of vocational school.

A change in the federal law governing naturalization changing the status by marriage.

An increase in the penalty for white slavery equal to second degree murder.

Endorsement of project of a woman's building at State University adequate to the women's activities.

The preservation of bird life.

The planting of shade trees along the state highways.

A line from J. M. Tiffany, who is spending the summer in Fon du Lac, Wis., says their weather is a little hot in spots, otherwise very fine, but it would have to go some to come up to Washington weather.

A complete stock of GOODYEAR TIRES on hand at all times. Adjustments gladly made on all GOODYEAR TIRES.

Fred C. Farmer,
EXCLUSIVE AGENT.

Order your cut flowers from Tulmer Undertaking Co. 3tf

Call for Bids

Notice is hereby given that sealed bids will be received by the Board of County Commissioners of Clallam County, Washington, at the office of the county auditor in Port Angeles, up to the hour of 10 o'clock a. m., on Saturday, the 8th day of August, 1914, for the construction of a section of road beginning at or near Fairholme and running along the north shore of Lake Crescent a distance of five miles, more or less.

Plans and specifications on file with County Engineer.

The commissioners reserve the right to reject any and all bids, and a certified check or cash deposit equal to 5 per cent of the bid must accompany each bid.

By order of the Board of County Commissioners of said County, made July 11th, 1914.

Date of first publication July 17, 1914.

R. D. McLAUGHLIN,
County Auditor.

Auto for Hire
day or night
Clay Wolverton
Phones: Stand 205; Residence X127.

Gate City Mercantile Co.

FLOUR

Swing Sifter
Sperry's Drift Snow
Patent Excellent
Holly
Fishers Blend
} Soft Wheat

Great West
Occident
} Hard Wheat

Gate City Mercantile Co.
Phone 243. Laurel Street.

Admission Free! Men and Women!

Opera House Port Angeles

Will Be Given for One Night Only

NEXT TUESDAY EVENIG

A Free Lecture Demonstration of the Marvelous English Invention, the

VEEDEE HEALTH MACHINE

The Famous Wonder-Working Instrument

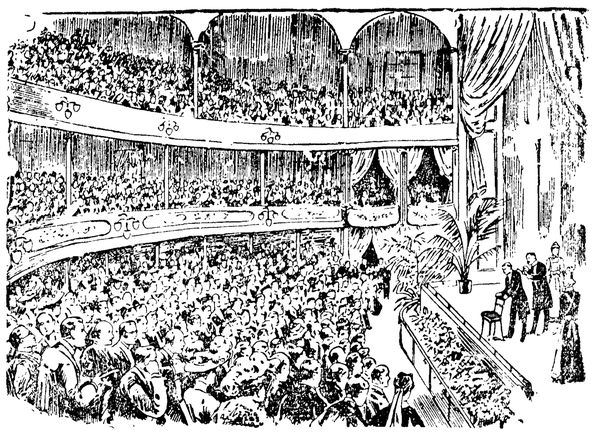

A typical audience at the Veedee Lecture Demonstration. Above shows audience at St. George's Hall, Liverpool, August 8, 1910.

These Public Demonstrations conclusively prove the Veedee's Marvelous Power to

Instantly Stop Pain

and its extraordinary Curative Value for successful treating many diseases at home without Medicine, Surgery or Electricity, LOCAL SUFFERERS from all Painful Complaints such as:

GOITRE,
STAMMERING,
BRONCHITIS,
CATARRH,
ASTHMA,
PARALYSIS,
DEAFNESS,
WEAK EYES,
also from
LUMBAGO,
NEURITIS,
HEAD NOISES,
SCIATICA,
RHEUMATISM,
NEURALGIA

are cordially invited to attend this Convincing Demonstration, and to there try, FREE OF CHARGE, the immediate effects of the Veedee Blood Circulator's

Free Trials

which will be allowed on the platform to as many sufferers as time will permit.

It is not the Demonstrator but the wonderful machine which alone does the work, and even a child can use it.

European users comprise:
H. M. THE QUEEN OF SPAIN,
H. M. THE QUEEN OF PORTUGAL,
H. M. THE KING OF BULGARIA,
and thousands of others.

American users comprise Thousands of the Leaders in Society, Art, Literature, Law and Science in every state.

VEEDEE HOME TREATMENT is fully indorsed, recognized and highly commended by hundreds of the leading Physicians and Scientists in every country.

These Free Lecture Demonstrations have created intense interest in London, New York, Seattle, San Francisco, etc., proving that the Veedee is the most perfect, simple and successful appliance for Home Treatment of the above named complaints.

Large, enthusiastic audiences have recently attended these demonstrations in the principal cities of the United States.

Instructive and Intensely Interesting
One night Only, Next Tuesday at 8:15 P. M.

Opera House ---- Admission Free ---- All Seats Free

The Veedee Demonstrator will remain in Port Angeles on the day following the Demonstration and may be seen at the Opera House. In the morning from 10 to 12; afternoon from 2 till 5; evening from 7:30 to 9. Interview and Information FREE.

Prepare Now For Fly Time
SCREENS
Wire and Cloth Netting And Frames

We carry a FULL LINE of WIRE NETTING for window and door screens. Galvanized and copper wire for those who demand the kind that lasts longest. We CUT any SIZE you want. You can PHONE.

Edw. Christopherson
Hardware and Furniture. West Front Street.

A. B. MITCHELL
Sheet Metal Works
Roofing, Spouting, Tanks, Stoves, and all kinds of repair work attended to promptly.
Toler's Old Stand, Laurel street.

See me for
Express and Hauling
Prompt and Reasonable
Phone No. 219.
I. W. WYNN

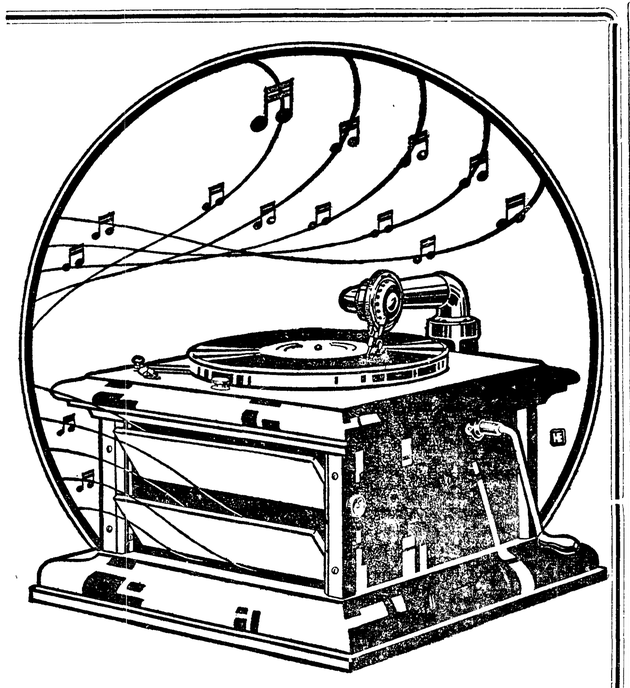

FREE

With each of the following records an instruction book under the supervision of G. Hepburn Wilson, the famous dancing teacher, in these books, tells you how to dance correctly, the "One-Step," Maxixe," "Hesitation Waltz" and "Tango" to the special music on records:

No. 1543 Hesitation Waltz
No. 1542 One Step
No. 1541 Tango
No. 1540 Florence Maxixe

C. Winfield Harris
& Company

Phone 259 Across from Dream Theatre

CUTTING LUMBER AT OLYMPIC HOT SPRINGS

The turbine wheel of the little saw mill at the Olympic Hot Springs began turning Friday and lumber is ing cut for the many improvements contemplated. Walter Goodwin had the contract for the installation of the mill and notwithstanding many drawbacks, his work shows a master hand at the business. The first lumber sawed was for the erection of new tent houses for the accommodation of the crowd who came in from Port Townsend Monday. Heretofore all the construction of the buildings and tents at the springs has been all the lumber used in the buildings sawed by hand. Lumber is now being cut for half dozen or more small bungalows which are to be finished at once. The plan for shortening the trail to the springs and the elimination of all the deep gulches on the old trail on the last part of the trip on the way out, will require a new bridge across Boulder creek for which timbers will be immediately cut. Messrs. Everett and Schoffel are to be congratulated on the installation of this mill which will do much for the future of the springs.

Mrs. Hattie Martin and daughter, Miss Margaret Martin of Spokane, have been the guests the past week of their cousin, Mrs. J. P. Woods. They left for home Thursday with a very favorable impression of Port Angeles.

CITY OF ANGELES BACK ON ANGELES-SEATTLE RUN

(From page 1)

and aft cabins on the main deck have fine furnishings and are neatly arranged.

There is a dining room below where 20 persons may be conveniently served at the same time. Between this and the engine room is the galley and the steward's room. There is a large space in the fore part of the boat for freight and baggage.

The boat will have a daily run, leaving Angeles at 1:00 p. m., Dungeness at 2:30, Port Williams at 3, Townsend at 4:30 and arriving in Seattle at 7:30. Returning, she leaves Seattle at midnight, Port Williams at 5:00 a. m., Dungeness at 6:30, and arrives at Angeles at 8, a. m., berthing at the City Dock.

Stephenson & Pegram of the Pioneer Electric Co. have moved their shop from Farmer's Garage across the street into one of the new buildings recently erected on the wharf. So much building going on is keeping them very busy. They did the work for the new post office and have the Kuppler and Morse buldings and hope to get the job for the new court house. They are both men of experience and ability in electric work.

A party of fourteen from Port Townsend went in to the Olympic Hot Springs Monday.

FIRE AUTOMOBILE PLATE GLASS

INSURANCE

These Companies pay 100 cents on the dollar:

PHOENIX of Hartford
ST. PAUL FIRE & MARINE
EQUITABLE FIRE & MARINE
LLOYDS PLATE GLASS INS. CO.

Ask us for rates.

DAVIS & WOODS
PORT ANGELES, WN.
Phone 229. Established 1907

CITY AND PERSONAL

Keep your eye on The Toggery.

Jack Woods visited the Olympic Hot Springs the first of the week.

Mrs. Nellie Wentworth and son are visiting with Angeles friends.

We have just received a car of fine timothy hay. P. A. Commission Co.

Florence Elliott, violin teacher. Hohman's method. Phone No. 246.

Mrs. W. A. Stovel teacher of pianoforte. Pupils received at any time.

Mr. and Mrs. Roy Wilbur of Sequim were visitors to the county seat Tuesday.

If you don't get your kodak work finished at Kennett's, we both lose money.

Miss Hattie Watson left town Sunday for Redondo Beach for a vacation of 10 days.

You can't duplicate our prices on tents and other camp supplies. The 5, 10 and 25 cent Store.

M. Frieman of Seattle, a big property owner of east of town property, is in the city on business.

Miss Sears, who has been the guest of Miss Thorp for the past fortnight, returned to Seattle Sunday.

Mr. and Mrs. Wm. Delbar and daughter, Helen, returned Thursday from a few days visit in Seattle.

Miss Esther Davis of Mount Vernon arrived today to be the guest of Beth Webster and other old friends in An-

Mr. and Mrs. Harry Ballinger came down from Seattle Saturday and with their son, Douglas, left Sunday morning for their annual outing at the Sol Duc.

All builders desiring union carpenters on the job may favor the local carpenter union, 1303, by notifying A. F. Hartleb. Phone X176 2t29

News items, advertisements or any communications for the Olympic Leader may be left at the Rexall Drug store on Front street.

Mrs. J. C. Delebarre went to Seattle Wednesday to join Mr. and Mrs. C. J. Farmer and Mr. and Willis Mathewson in a motor trip to Moclips.

Miss Margaret Fitzgerald entertained at an afternoon tea Thursday in honor of her guest, Miss Elizabeth McBride of Seattle.

Owing to the absence of Rev. Stephen Smith on his vacation, there will be only Sunday School and YoungPeoples services at the Congregational church next Sunday.

Frank Stoner made a trip to Seattle during the first part of the week and returned with a bride, who formerly was Miss Iva McDougall of Portland.

Mrs. J. E. Becker left on Wednesday's boat for her home in Fruitvale, California, after an extended visit at the home of her parents, Mr. and Mrs. Charles Zimmerman.

Mrs. Harry Littleton and neice from Colorado, spent a few days in town this week as business is not rushing at the lakes. Mrs. Littleton's siser and neice are spending the summer with her.

B. R. Wagner has returned from Arlington, Oregon, to remain for the winter. He says crops look good and the Oregon country is certain of rapid development.

The excursion rates to the Sol Duc the past ten days has wonderfully increased the passenger list and the big red steamers have been carrying full loads almost every day.

The Ideal Cement Block Company made its first shipment of newly manufactured concrete tile last Sunday when they sent seven tons to Henry Brothers, who are doing county contract work at Blyn.

While passing a two-horse rig driven by Mr. Hartman of Lincoln Heights on Wednesday near the Olympic Hotel, the rear of Alec Clark's auto grazed the head of one of the horses and frightened it so that the team ran away. Mr. Clark says although he sounded his horn, Mr Hartman did not turn out far enough to allow the two vehicles to pass without touching, and he himself could not turn out farther owing to a pile of sand on the street. Mr. Hartman's wagon was damaged somewhat.

NOTICE TO THE PUBLIC

I will not be responsible for any checks signed, or business transacted by Henry Mack. H. B. McNUTT. 1t30

THE LEADER DEPARTMENT STORE

MAKE YOUR OWN COMFORTS

for winter use

We sell the Batts at a Reasonable price so it pays you to make them

Large Cotton Batts, ... $1.00
Large Cotton Batts, sewed, $1.25

Silkaline 10 and 12½c per yard

Small Batts 10c, 12½c, 15c

THE LEADER DEPARTMENT STORE

WONDERFUL INVENTION FROM LONDON, ENG. COMING TO PT. ANGELES

Marvelous Machine That Cures Diseases Will Be Shown Working and Tested Free at the Opera House. Next Tuesday Evening.

Chance of a Lifetime for Deaf. Rheumatic and Paralytic Sufferers.

By an announcment in our advertising columns a popular Lecture-Demonstration oft hat wonderful British invention, the Veedee, is to be given in Port Angeles at the Opera House next Tuesday evening at 8:15.

Such an unusual attraction is certain to draw a large audience, all the more so as the short visit which the Veedee Demonstrator will pay us is at request of many of our citizens, who after reading in the press reports of the remarkable cures recently effected by the Veedee in Seattle and in British Columbia, sent numerous inquires which have resulted in the Veedee company of London, England, consenting to send us here, at great expense, their best lecturer and demonstrator.

The Veedee Is Not Electrial.

It is not worked by, nor does it contain electricity. So far from giving any shocks its action is always gentle and pleasant, stopping pain in two or three minutes and permanently curing many cases of rheumatism, Sciatica, Lumbago, Catarrh, Deafness, Headnoises, Goitre, Paralysis, Weak eyes, etc., in a few regular home treatments. In most cases the effect of the Veedee seems almost miraculous.

The Veedee is recommended and employed by thousands of physicians in Great Britain and other countries. In one week 147 Veedees haves been sold to medical men in the British Isls alone. Many leading physicians including Dr. Mortimore Granville, Dr. M. F. Pligrim and others have written valuable works strongly advocating the Veedee for stimulating blood circulation and for curative purposes.

The list of names of the thousands of private users f the Veedee who have cured themselves at home aand write enthusiastically regarding the relief obtained through this marvelouse machine would fill the pages of a thick volume.

Local sufferers should certainly avail themselves of this opportunity to test this remakable invention and obain a demonstration free of charge at the opera house next Tuesday evening, when admission to all seats will be free.

In order to give free interviews and free information to callers, the Veedee demonstrator will be in attendance at the opera house, on the day following the Demonstration in the morning from 10 to 12, afternoon from 2 to 5 and in the evening from 7:30 to 9.

A CHANGED VIEWPOINT

One of the salutary effects of the lateBiennial of Women's Clubs atChicago has been the complete revision of public sentiment regarding the aims, purposes and means employed and encouraged, by women's clubs, to further their desired end. Interested women all over the country have rejoiced in this evolution of public opinion. For the first time, perhaps, in its existence, the General Federation of Women's Clubs has been appraised at its true value. Mrs. H. P. Fish, of Seattle, in summing up her conclusions as to the good results of the convention, divined this attitude on the part of the masculine portion of the public, and the Chicago Herald's editorial of June 19th, sent us by Mrs. Overton G. Ellis, of Olympia, so completely expresses the present viewpoint that we reproduce it. Under the caption "A Great Moral and Civic Force," the Herald says:

The most successful and dramatic of "biennials" has passed into history. The great national congress of federated American women has adjourned, and the delegations are returning to their homes—and to their work.

Mere compliments are out of place, but the biennial has certainly given many men—and men engaged in serious public work, too— a new, lively sense of the efficiency, usefulness and power of the American club women. Dilletanteism is dead. The club women are studying, thinking, working. No civic, social, political, ethical problem is alien to them. They have shown courage, good sense, moderation, as well as zeal and earnestness. They are already a mighty, a wonderful force for righteousness and good government, and at no distant day they will become an irresistible force.

The cause of women is advancing by leaps and bounds. The cause of honest administration, order, equal liberty and social justice is marching so rapidly because of the support of the unselfish, intelligent, educated women of the nation.—Western Woman's Outlook.

CLASSIFIED ADVERTISEMENTS

BUSINESS CHANCES

RARE CHANCE TO MAKE MONEY

for an active, enterprising man or woman, by securing sole and exclusive agency in Port Angeles and county for the sale of a new appliance in great demand for house use and without competition.

Quick seller and large profits.
No previous experience required.
Only small capital needed to carry stock.
Wite immediately, giving phone number.

MR. G. M. ANDRE
GENERAL DELIVERY PORT ANGELES.

FOR SALE

FOR SALE cheap, quantity of good bedding, Singer sewing machine and other articles. For particulars, phone pink 110.

FOR SALE—Two milch cows and five two-year old heifers. H. C. Breckenridge, Blue Mountain, Wash. 3t29

FOR SALE—Cream separator. Also white leghorn hens. Phone Herbert Baker. X80. 29tf

Betz bake oven for sale by Herman Culver. First street, second house east of Eunice.

FOR SALE—500 hens, buff and white leghorn yearlings, and this years buff pullets. Address R. C. Warner, Twin, Washington.

FOR SALE—Choice lots, Original Townsite. Address H. Chaffey, 617 James street., Seattle.

WANTED

WANTED—Boarders close in. Everything modern and homelike. Reasonable prices. Corner 6th and Peabody streets. 30

WANTED—Man to work on ranch at H. B. Herricks, Elwha. Phone Yellow 00.

WANTED—Sewing by the day and satisfaction guaranteed. Phone R72, Miss Sersen.

FOR RENT—New house, 4 rooms and bath furnished or unfurnished, 6th and Albert. Phone 150. Mrs. Jos. Goerg.

Olympic Hotel Cafe

C. C. HANCOCK, Prop.

Take your Sunday dinner out during the hot weather. Our special summer rates are within the reach of all. Fifty cent meals served from 12 m. to 8 p. m. daily; 12:30 to 8 p. m. Sunday.

PHELPS DRY GOODS AND MILLINERY

SEASONABLE GOODS

We announce the arrival of a big shipment of new Midsummer and Fall goods. In dress materials we have the popular Silk Faliale, the latest thing for afternoon gowns. A beautiful new line of Table Linens, Towels, Curtain Materials and

BLANKETS

A big line of Hosiery in all colors and sizes for women and children. Boy Scout Stockings can't be beat for wearing qualities. Try them for your boy. To make room for the new goods arriving every day we are selling all our summer goods at greatly reduced prices. A few left over summer suits go at ½ price.

PHELPS DRY GOODS AND MILLINERY

Mandeville and King's D. M. Ferry's Flower Seeds

Lilly and D. M. Ferry's Garden Seeds

QUALITY

SERVICE

SATISFACTION

We Give You the Best of Everything by our Q Double S Business Methods

Port Angeles Grocery

McNUTT & WESCOTT PHONE 38

Delicious Ice Cream Sodas

These hot days nothing goes to the right spot so quickly as a glass of our delicious Ice Cream Soda — or if you prefer, a heaping plate of **Stokes Ice Cream** without the soda. Ice cream in bulk delivered at your house.

Phone your orders, we deliver

The Mathewson Drug Store

2 Stores—Opera House Blk. Olymyic Hotel Bldg.

Port Angeles Commission Co.

Producers and Consumers Headquarters

Our prices lower the cost of living.

Camp Outfitters a specialty.

Choice goods at reasonable prices.

GOODS PROMPTLY DELIVERED

PHONE 15

CITY AND PERSONAL

Mr. and Mrs. Hugh Phelps are down from Seattle this week.

Mrs. Wm. Moore went to Seattle Saturday and to spend a few days.

Mr. and Mrs. Willis Mathewson spent the week-end in Seattle going up Friday evening.

Wash tubs, boilers, washboards and clothes baskets at the 5, 10 and 25 cent Store.

The Toggery is going to be a good place for men's wear, as soon as their big sale is over.

Miss Nellie Linn returned from Victoria Wednesday.

Subscriptions for the Olympic-Leader taken at the Rexall Drug store on Front street.

The new proprietors of the Times Clothing Mart are closing out the entire stock of goods and getting ready for new stock.

J. M. Davis, P. J. and Ben Woods and Frank Thompson were Hot Spring guests Sunday and Monday.

A very pleasant time is reported by all who attended the dance at the Olympic Hotel last Friday evening.

Word comes from Mrs. N. K. Mead that her mother is not improving in health as rapidly as they hoped for.

Miss Margaret Fitzgerald has as her house guest Miss Elizabeth McBride of Seattle, who arrived Monday for a two weeks' visit.

Mrs. Frank Babcock of Sequim and Miss Ruth Raymond of Seattle arrived Thursday to visit Miss Raymond's mother, Mrs. Finch.

Mrs. Chapman and little son, accompanied by Miss Gladys Cease, returned to Seattle Wednesday after a week's visit with Mrs. F. S. Thorp.

A complete stock of GOODYEAR TIRES on hand at all times. Adjustments gladly made on all GOODYEAR TIRES. Fred C. Farmer, EXCLUSIVE AGENT.

Mr. and Mrs. W. B. Webster returned Thursday from a three weeks' sojourn at the Olympic Hot Springs. Their grauddaughter Beth went out Tuesday to accompany them in over the trail.

Mrs. Wright and two sons of Victoria are visiting at the home of her brother, W. C. Nelson. Her mother, Mrs. Nelson, has gone to New York for an extended visit with relatives and friends.

Mrs. Littlefield entertained informally with a nasturtium luncheon, Thursday, in honor of Miss Brain of Santa Cruz, California, and Miss Blossom Sears of Seattle. Covers were laid for twelve; in the evening they were divided into two motor parties.

Mrs. F .A. Lewis, who returned from Kamloops, Canada, last week after the death of her brother-in-law, Mr. English, is making preparations to leave in a week for Arizona to take her sister, Mrs. Maud English, who is suffering from tuberculosis and whom she brought with her from Kamloops as far as Seattle.

A. Guy returned to Port Angeles last week from California, whither he had gone with his family a few weeks ago hunting for a new location. He found nothing that looked anywhere near as good as Port Angeles and so decided to return. His wife and daughter stopped in Oregon and will join him later.

Mrs. Minnie Troy is receiving the congratulations of her friends over the handsome new Miniature Grand piano she now owns. She has taken the agency from the Sherman-Clay people and will be glad to have all who are interested in pianos call at her studio on Fourth street, and look hers over and get prices and terms on pianos.

The subject of the sermon Sunday morning will be: How God's Word is Like Fire. In the evening "Remember Lot's Wife." Over 100 were at the Sunday School picnic on Wednesday. All seemed to have a good time. The Ladies Aid Society will meet Wednesday afternon with Mrs. May Crable, at Fourth and D streets. Thursday evening the subject of the mid-week service will be: "If there had Been No Saviour."

Mrs. Theo. Rixon, little daughter Gertrude and Miss Margaret Orritt went to the West End Monday to join Mr. Rixon, who has accepted the position of superintendent for the Lacy Timber Co., the position made vacant recently by the death of W. A. Stovel. Mrs. Rixon will return later to superintend the moving of her piano and some other household effects and will then rent their beautiful home on Pine Hill as she expects to make her home in the West End as long as Mr. Rixon stays there. The house, but just recently completed and furnished on the Lacy property under the supervision of Mr. Stovel, is one of the handsomest and most desirable in the county and we are glad it is our own home people who are to enjoy it instead of strangers.

The editor, his wife and daughter, Dorothy, are indebted to Dr. and Mrs. F. E. Warner for a most delightful day's outing last Sunday, mortoring with them to their mountain home near Blyn. One could hardly imagine a more ideal spot in which to enjoy a day's or a month's recreation. The little log house is surrounded by a clearing and in the garden quantities of flowers were in bloom and some vegetables and fruit struggling to exist. Dense forest surrounds one on all sides and in the distance the majestic mountains and hills add beauty to the scene. All is calm and peaceful and one heaves a sigh of relief to be thus transported, far from worries and sordid cares to revel in the beauties nature has so bounteously bestowed upon this country. After a most excellent dinner to which full justice was done, the party went a few miles up a beautiful mountain road to call on Wm. Schmith and family. Mr. Schmith was off with a party of friends fishing, but his wife took us about the ranch and let us feed and caress their pet deer. They have a fine, large log house and a very pretty place and their sons own ranches near them.

We make special prices on camper's supplies. P. A. Commission Co.

Mrs. H. A. Stovel teacher of pianoforte. Pupils received at any time.

Selling at cost a floor rug for $6.25. Only a few left. At the 5, 10 and 25c Store.

Have you met the new man at Muskett's old stand? It will pay to do so.

Sperry's Drifted Snow flour can't be beat. Sold by Gate City Mercantile Company only.

We have just received a car of mixed hay and grain. Get our prices. P. A. Com. Co., phone. 15.

M. Frieman of Seattle, a big property owner of east of town property, is in the city on business.

Miss Lucy Russell of Vashon Island arrived Thursday to be the week-end guest of Miss Mae Webster.

The Eckley boys are improving the appearance of their home on Third street with a fresh coat of paint.

The Misses Margaret Fitzgerald and Francis Hoare are entertaining Saturday evening with a beach party.

Mrs. C. J. Farmer returned to Seattle Saturday after spending two pleasant weeks with Angeles friends.

A marriage license was issued this week to County Commissioner Jas. H. Clark and Miss Mary Schultz, of Beaver.

Miss Anna Trumbull and mother, Mrs. Mary Trumbull of Port Townsend, are visiting with relatives in the city.

Miss Lucy Bonker is entertaining a few young people at the home of her aunt, Mrs. T. F. Trumbull, on Saturday evening.

Mrs. J. H. Broulette of Seattle has been a guest the past week at the home of Mrs. Alex Harris where her husband boards.

Mr. and Mrs H. E. Kramer and son of Pembleton, Oregon, are spending the summer with Mrs. Kramer's sister, Mrs. Winfield Harris.

Miss Thorp entertained a small party of girls Tuesday afternoon to meet her guest, Miss Sears of Seattle and Miss Brain of Santa Cruz, California.

The first annual meeting of the Port Angeles Library Association will be held Saturday, August first, at the library room. All members urged to be present.

You cannot get new eyes,
But you can get new glasses.
We handle the best.
F. E. Warner, Oph. D.,
Opera House, upstairs.

A cordial invitation is extended to the public to attend a German dance and picnic next Sunday, August 2, at the German Club house and picnic grounds. Good music and a good time for all.

The management of the opera house have decided to close the auditorium for next Saturday evening, August 1st, as the Trades and Labor Council are giving a large ball in the I. O. O. F. Hall.

The Hamilton & Brown shoe man visited the Leader Department store Thursday showing samples of a fine line of fall and winter shoes for ladies and children from which Mr. Hansen selected his fall stock.

Mrs. J. C. Delabarre is improving her home with a fine sleeping porch up stairs on the east side of the house and a nice veranda below opening from the kitchen, giving her the benefit of the morning sunshine.

Mr. and Mrs. O. M. Best and son, J. P. of Dillon, Montana are in the city visiting Mr. Best's brother, C. D. Best, and nephew, Harry Best. Mrs. Best and son will remain another month but Mr. Best returns to Montana next week.

Harry Beet'e and his father spent the week -end at Fort Worden the guest of Harry's old company of which he was formerly captain at Snohomish, the Fifth Co. Coast Artillery Reserve Corps, N. G. W. Mr Hansen of Snohomish, who was also there returned with them to Angeles for a few days visit.

Mrs. A. D. Willson was called in from the ranch last week to assist in the care of her daughter, Gertrude, who came in from a two weeks' outing at Lake Sutherland, very ill and threatened with pneumonia. We are glad to report that she is very much better.

The easiest way to entertain your friends is to give them a launch party. I have just brought up a new passenger launch from Seattle, which is comfortable and safe, and will carry 25 passengers or more. For hire by the trip or hour. C. Winfield Harris, phone 259.

Miss Eunice Stakemiller returned Thursday from a six week vacation up in British Columbia, where she was the guest of a camping party up in the mountains. She leaves again Tuesday for Spokane to visit her sister, June Walker, and to bring her other sister, Christine, home to attend school.

A jolly party spent the week-end at Lake Sutherland chaperoned by Mr. and Mrs. Littlefield. They were joined Sunday evening by Mrs. Griswold and infant daughter of Tacoma. Those in the party were: Miss Ada Kelly, Miss Nicholson, Miss Alline Nicholson, Miss Sears, Miss Brain, Miss Thorp, Mrs. Griswold and Mr. and Mrs. Littlefield.

It is said Mr. Littlefield was chief cook.

Mr. and Mrs. Korff and two children left on Wednesday's boat for New York City from which place Mrs. Korff and children will set sail for Bielefeld, Westfahlen, Germany, where the little daughter will undergo an operation under a German specialist. Mr. Korff will await their return from Germany in New York. Mrs. Korff was the pleasant obliging saleslady in the Palace Bakery and is a sister-in-law of Mrs. Myerding. We hope she will soon be able to return with her little girl strong and well.

FOR THIS WEEK SPECIAL

We quote Hammond's Best flour at $1.25 per sack; Rice 4 lbs. for 25c; Pineapple 15c per can; Early June Sifted Peas 10c per can. Port Angeles Commission Co., phone 15.

E. W. Merrill & Co.

We Handled Six Hundred Crates of Peaches Last Year

We promised each year to make you the lowest price per crate in the city, we have always kept our word. Call and let us book you for your wants, we wish to book more this year than last. Remember we guarantee the price

E. W. Merrill & Co.

Mrs. D. L. Smith and daughter, Nell, of Santa Cruz, California, were Olympic-Leader callers this week, renewing the subscription of their father, A. J. McCormick, also of Santa Cruz. Mrs. Smith was a resident of Port Angeles 25 years ago, leaving here in 1896. She expressed herself as most agreeably surprised at the vast number of improvements made in the town and county. She was particularly impressed with our good roads, remarking that the road to the lakes could not be beat in California.

RECEPTIONS GIVEN FOR MRS. FRED FARMER

Two delightful social functions of last week were receptions tendered Mrs. Fred Farmer on Thursday and Friday afternoon by Mrs. J. C. Delabarre at her pleasant home on Sixth and Oak streets. The floral decorations of the different rooms were very beautiful but particularly attractive was the dining room in a color scheme of pink and white. The curtains were drawn and the pink shades on the candles cast a rosy hue over everything. A handsome basket of pink sweet peas centered the dining table and pink ribbon streamers were attached to each corner of the table cover from the center of the ceiling over head. Adding to the attractiveness of the scene was the bevy of pretty young ladies who assisted in serving the guests. They were the Misses Lucy Bonker, Margaret Orritt of Tacoma, Laura Hopkins, Cecil Smith, Ermie Linsday of Seattle, Mae and Beth Webster.

On Thursday the guests were greeted at the door and their cards received by the little Misses Doris Mathewson and Vera Butler, while on Friday this pleasant task was performed by Ethel Wolverton and Marion Day. Assisting in receiving were: Mrs. T. F. Trumbull, Mrs. Willis Mathewson, Mrs. C. J. Farmer and Mrs. E. E. Day who ushered the guests from the reception hall into the living room where they were presented to the bride by Mrs. Delabarre and Miss Delabarre. Very sweet and charming was the bride in a dainty gown of white charmese and lace on Thursday and in pale blue taffeta with lace trimmings on Friday. She has a gracious, winning manner that will make for her many friends in Port Angeles.

The musical numbers furnished by Miss Verna Wolverton at the piano and Miss Florence Elliot on the violin were pleasing features of the entertainment.

BIG LINE Fall Woolens ARE HERE

Step in and have a look at the new things in Grey, Brown, Blue and Green mixed. I will fit and satisfy you

Tailor Made Suit $25.00 Up

Expert cleaning, pressing and alteration properly done

Muck THE TAILOR

Phone 283

Work Called For

KUPPLER & SPINNEY

HOUSE MOVERS

The Opera House block is now complete, now comes the City Transfer Stables and the St. Francis Hotel. We are now in a position to take on new work.

KUPPLER & SPINNEY,

Port Angeles, Wash.

NEWS FROM THE STATE CAPITOL

Olympia, July 28.—Indications are that the first meeting of the interstate irrigation commission, decided upon at the irrigation conference at Denver last April, will be held at Helena, Montana, October 1, 2, and 3.

The April conference was called by Secretary of the Interior Franklin K. Lane for the purpose of getting in touch with the real needs and desires of the west in the matter of reclamation work.

A resolution was adopted at the Denver meeting calling upon the 16 western governors to appoint two representatives each and authorizing the joint commission thus formed to make recommendations to the secretary of the interior.

Governor Lister has appointed E. F. Benson of Tacoma and Ira P. Englehart of North Yakima, as the state of Washington's representatives on the commission. It is proposed that following the first or preliminary meeting, probably in December, the 32 commissioners meet at Washington, D. C., to get at the heart of the reclamation situation from Uncle Sam's standpoint. The place and time of the preliminary meeting will probably be fixed within the next thirty days.

Governor Lister has appointed Mrs. Maude Coles Whitlock of Tacoma, a member of the State Board of Examiners in Optometry for the term ending June 30th, 1917, succeeding Hon. H. W. Appleton, term expired. This is the first time, since the Board of Examiners in Optometry was created by the legislature, that Tacoma has been represented on it.

Labor Commissioner E. W. Olson has furnished to prosecuting attorneys thruout the state copies of the obligatory orders issued by the industrial welfare commission, to be used for reference in case complaints are made of violation of the new minimum wage regulations applying to women and minors. The law provides for a fine of $25 to $100 and in addition allows the employe to recover in a civil suit any difference between the amount the employer has paid and the amount he should have paid.

Many claims are being rejected by the industrial insurance commission because of failure of workmen to understand that under the law injury compensation cannot be paid except for disability resulting from accidents incurred in the course of employment and then only if the employment is one included under the compensation law as extra hazardous. Since October 1, 1913, the close of the second fiscal year, 600 claims have been rejected, fully 50 per cent of which were admittedly not the result of accidents. In 20 per cent of cases there was no proof of accident in the course of employment, in 25 per cent the occupation was not extra hazardous and in five per cent the claims could not be allowed because the loss of time was less than 5 per cent of a working month.

Under direction of the state board of control superintendents of the eleven state institutions are preparing striking exhibits of the industrial work of the state's wards to be shown at the principal fairs this fall. Manual training work from the state training school and the reformatory will be shown, looms and their products from the penitentiary, basketry from the Fort Steilacoom asylum, the handiwork of the deaf and blind children at Vancouver and pictures from all the institutions. The exhibit will be shown at the Spokane interstate fair, the state fair at North Yakima and the Western Washington fair at Puyallup.

Governor Lister has appointed Alfred Lister of Tacoma to the state board of accountancy and has appointed Ole S. Larson of Seattle to succeed Andrew J. Quibley, who has resigned. The positions are non-salaried. The board's duty is to examine public accountants who seek certificates.

The industrial welfare commission is warning employers that they must not permit women and girls over 18 to work under the minimum wage for various industries until application for a permit does entitle them to pay a beginner less than the minimum.

The state public service commission has issued an order proposing reductions averaging more than 13 per cent in freight rates on coal from the Roslyn field to all points in the state. Parties interested will be permitted a hearing before the rates are made final.

State Highway Commissioner W. R. Roy leftOlympia Monday to visit the convict "honor camps" near Stevenson, Skamania county, and to make arrangements for increasing from less than 60 to 120 men the number employed on state road No. 8. The new men are to be obtained from the penitentiary and from the Meskill and Dixie quarries.

A $30,000 fair is the mark set by the department of agriculture for the state fair at North Yakima this fall. This mark it is confidently expected will be easily reached with good weather usually at hand during the week of September 21-26. The premium list shows unusual inducements to exhibitors and patrons. In addition to the $10,000 offered as purses for the rading card, exhibition prize horses will win $2,450.00 and $2,243 is hung up for the swine department.

A feature never shown before where farmers could examine it and familiarize themselves with its value, will be the seed exhibit at the state fair which the department of agriculture is preparing under the supervision of Miss Katherine G. Stone, seed analyst. The exhibit will include demonstrations of seed testing, germination, and the effects of impure seed on grain.

Surprising Cure of Stomach Trouble

When you have trouble with your stomach or chronic constipation, don't imagine that your case is beyond help just because your doctor fails to give relief. Mrs. G. Stengle. Plainfield. N. J.. writes. "For over a month past I have been troubled with my somach. Eevrything I ate upset it terribly. One of Chamberlain's advertising booklets came to me. After reading a few letters from people had been cured by Chamberlain's Tablets. I decided to try them. I have taken nearly three-fourths of a package of them and can now eat almost everything that I want. For sale by all dealers.

REALTY TRANSFERS

Reported by the Weeks Abstract Co.

Deeds Filed For Week Ending July 27th. 1914.

Herbert T. Nelms to Thomas H. Baird, lots 8 and 9 in blk. 14 of Union Pacific Second Addition to Port Angeles, $500.

F. N. Cloukie et als to I. O. Brown, lots 3 and 4 in blk 11 of Terminal Tract, $10.

James S. Anderson and wife to Archibald McDougall, lots 11 and 12 in blk. 378, Townsite of Port Angeles, $100.

Andrew Hutton to William Hutton, lots 1, 2, 3, 4, 37, 38, 39 and 40 in blk. 9 of Forgarty and Dolan's Addition to Port Angeles, $10.

Mary A. Madison and husband to John Moser Estate, lot 8 in blk. 387 Port Angeles Townsite, $1,300.

Chas Lyts to Anton Johanson, E½ of E½ of SE¼ of NE¼ of Sec. 32: 30-3, $10.

F. A. West and wife to Frank Lisle West, lots 30 and 31 in blk 2 of Liebes Addition, $1.

Jhon Alexander to Hermann Nimphius, lot 4 in blk. 202 of Port Angeles, $10.

Harry C. Peet to Aldwell Estate Company, ½ interest in Suburban lots 35, 45, 51, 52, 53, 76, 93, and 105 of Port Angeles, $10.

For the best of goods at lowest prices try P. A. Commission Co.

Schaible & Hutchinson

JEWELERS

A Reliable Place to Buy Watches and Jewelry

All Work Satisfactorily Repaired and Guaranteed.

W. C. FOSDICK

Builder and Designer

All work done in First-class Shape I will build your house for the same money as others and furnish all

PLANS AND SPECIFICATIONS FREE.

Satisfaction Guaranted.

Phone 288.

D. D. D.

—for 15 years—

The Standard Skin Remedy

Instant Relief For All Skin Troubles

The Guaranteed Remedy

Beetle & Simmonds, Druggists, Port Angeles Wash.

Remember the location of the Olympic-Leader office is on Laurel street midway between Third and Fourth street, where we will be glad to welcome all our former patrons and many new ones. We appreciate the thoughtfulness of our friends who phone in news items and are always glad to receive them. Phone No. 44.

"Science," says a physician, "has increased a man's life 15 years. Science, such as aeroplanes and the automobiles, has decreased the average of some men's life, including pedestrians.

Puyallup will renew its municipal water system with iron pipe.

SUMMONS FOR PUBLICATION IN FORECLOSURE OF TAX LIEN

In the Superior Court of the State of Washington, For Clallam County.

Alice J. Allen plaintiff, vs. Fred Squires and all persons unknown, if any having or claiming to have an interest in and to the real property hereinafter described, defendants.

The state of Washington to Fred Squires and all persons unknown, if any, having or claiming to have an interest in and to the real property hereinafter described:

You and each of you are hereby notified that Plaintiff Alice J. Allen is the holder of Certificate of Delinquency numbered 4319, issued on the 11th day of October, A. D., 1913, by the County of Clallam, State of Washington, for the amount of twenty-three and twenty-one one-hundredths dollars, the same being the amount then due and delinquent for taxes for the years 1902, 1903, 1904, 1905, 1906, 1907, 1908, 1909, 1910 and 1911, together with penalty, interest and costs thereon, upon real property assessed to you and of which you are the owner, or reputed owner, situate in said County and particularly bounded and described as follows, to-wit: Lot numbered four (4) in block numbered three hundred and ninety-seven (397) in the Townsite of Port Angeles and upon which she has paid taxes assessed against said property as follows:

Year's Tax	Date Paid	R'c'pt No.	Amt.
1912	Oct. 11th, 1913	5985	$1.43
1913	July 15th, 1914	5583	1.32

Total amount of taxes paid since date of certificate of delinquency .....$3.25 all of said amounts bearing interest at the rate of fifteen per cent per annum; and you are further notified that she will apply to the Superior Court of the State of Washington, in and for said County, for a judgment foreclosing her lien against the property hereinbefore mentioned; and you are hereby summoned to appear within sixty days after the date of the first publication of this summons, exclusive of the day of aid first publication, and defend this action or pay the amount due, together with costs; and in case of your failure to do so, judgment will be rendered foreclosing the lien for said certificate of delinquency, taxes, penalty, interest and costs, against the lands and premises hereinbefore mentioned. Date of first publication July 17th, 1914.

Any pleading or process may be served upon the undersigned at the address hereinafter mentioned.

COCHRAN & PLUMMER,
Plaintiff's Attorneys.

Post office address Port Angeles, County of Clallam. Washington.

SUMMONS FOR PUBLICATION IN FORECLOSURE OF TAX LIEN

In the Superior Court of the State of Washington, For Clallam County

Alice J. Allen, plaintiff, vs. Anna Squires and all persons unknown, if any, having or claiming to have an interest in and to the real property hereinafter described. defendants.

The State of Washington to Anna Squires and all persons unknown, if any, having or claiming to have an interest in and to the real property hereinafter described:

You and each of you are hereby notified that Plaintiff Alice J. Allen is the holder of Certificate of Delinquency numbered 4318, issued on the 11th day of October, A. D. 1913, by the County of Clallam, State of Washington, for the amount of twenty-three and twenty-one one-hundredths dollars, the same being the amount then due and delinquent for taxes for the years 1902, 1903, 1904, 1905, 1906, 1907, 1908, 1909, 1910 and 1911, together with penalty, interest and costs thereon upon real property assessed to you and of which you are the owner, or reputed owner, situate in said County and particularly bounded and described as follows, towit: Lot numbered three (3) in block numbered three hundred and GALLEY 17.

ninety-seven (397) in the Townsite of Port Angeles. and upon which she has paid taxes assessed against property as follows:

Year's Tax	Date Paid	R'c'pt No.	Amt.
1912	Oct. 11th, 1913	5984	$1.43
1913	July 15th, 1914	5584	1.85

Total amount of taxes paid since date of Certificate of Delinquency .....$3.28 all of said amounts bearing interest at the rate of fifteen per cent per annum; and you are further notified that she will apply to the Superior Court of the State of Washington, in and for said County, for a judgment foreclosing her lien agains t the property hereinbefore mentioned; and you are hereby summoned to appear within sixty days after the date of the first publication of this summons, exclusive of the day of said first publication, and defend this action or pay the amount due, together with costs; and in case of your failure to do so, judgment will be rendered foreclosing the lien for said certificate of delinquency, taxes penalty and costs against the premises hereinbefore mentioned. Date of first publication July 17th, 1914.

Any pleading or process may be served upon the undersigned at the address hereafter mentioned.

COCHRAN & PLUMMER,
Plaintiff's Attorneys.

Post office address Port Angeles, County of Clallam, Washington.

SUMMONS FOR PUBLICATION IN FORECLOSURE OF TAX LIEN.

In the Superior Court of Washington For Clallam County.

H. M. Fisher, plaintiff vs. W. T. Howe and all persons unknown, if any, having or claiming to have an interest in and to the real property hereinafter described, defendants.

The State of Washington to W. T. Howe and all persons unknown, if any, having or claiming to have an interest in and to the real property hereinafter described:

You and each of you are hereby notified that Plaintiff H. M. Fisher the holder of Certificate of Delinquency numbered 3928, issued on the 4th day of December, 1912, by the County of Clallam. State of Washington, for the amount of Eight and thirtytwo one-hundredths dollars the same being the amount then due and delinquent for taxes for 1910 together with penalty, interest and costs thereon, upon real property assessed to you and of which you are the owner, or reputed owner, situated in said County, and particularly bounded and described as follows, towit: Lots numbered thirteen (13) eighteen (18) and nineteen (19) in block No. forty-nine (49) in the original townsite of Port Angeles.

and upon whch he has paid taxes assessed against said property as follows:

Year's Tax	Date Paid	Receipt No.	Amount
1911	Dec. 4 th, 1912	5695	$7.00
1912	July 22th 1913	5612	2.70
1913	June 1st, 1914	4977	3.42

That said lots No. 18 and 19 were redeemed by payment of $10.10 and the balance remains due and unpaid and a lien upon said lot No. 13 $15.57 all of said amounts bearing interest at the rate of fifteen per cent per annum; and you are further notified that he will apply to the Superior Court of the State of Washington, in and for said county, for a judgment foreclosing his lien against the property hereinbefore mentioned and you are hereby summoned to appear within sixty days after the date of the first publication of this summons, exclusive of the day of said first publication, and defend this action or pay the amount due, together with costs; andin case of your failure to do so, judgment will be rendered foreclosing the lien for said certificate of delinquency, taxes. penalty, interest and costs against the lands and premises hereinbefore mentioned. Date of first publication June 26, 1914.

Any pleading or process may be served on the undersigned at the address hereafter mentioned.

COCHRAN & PLUMMER,
Plaintiff's Attorney.

P. O. Address Port Angeles, Clallam county, Washington.

YOU PAID that bill. You are SURE of it. And your wife remembers that you DID too. But here is a NEW BILL with the words "PLEASE REMIT!" Rather unpleasant. What are you going to do about it? YOU CAN'T FIND THE RECEIPT. Well, the only sure way is to PAY BY CHECK. Then you can show your VOUCHERS AS RECEIPTS. The CHECK WAY is the SAFE WAY!

PAY YOUR BILLS BY CHECK.

Bank of Clallam County

Established April, 1895. Port Angeles, Washington

PHOTOGRAPHS

When you want a Photo that Pleases go to Kennett's

Our specialties are Portraits, Groups, Enlargements, Copying Old and Faded Photos, Views of Buildings, Interiors of Buildings, Lantern Slides, making Sofa Pillow Tops from your Kodak pictures, Kodak Finishing, Kodak Supplies.

Open Sundays from 10 to 4

KENNETT'S STUDIO

Corner First and Laurel, Port Angeles

115-117 First Avenue So.

HEADQUARTERS FOR CLALLAM FOLKS.

FREE BUS

Hotel NORTHERN, Seattle

RALPH BOYKER, PROPR.

The Best Medicine in the World.

"My little girl had dysentery very bad. I thought she would die. Chamberlain's Colic. Cholera and Diarrhoea Remedy cured her, and I can truthfully say that I think it is the best medicine in the world," writes Mrs. William Orvis, Clare, Mich. For sale by all dealers.

FRED P. HENSON

Is the Grocer who sells

Pyramid Flour

and

Folger's Golden Gate Coffee

GATE CITY MACHINE SHOP

Machenheimer Bros., Props.

14 YEARS MACHINIST WITH PUGET SOUND MILLS & TIMBER COMPANY.

Does all kinds of repair work and carries a full line of shafting and mill supplies—Boiler work a specialty. All kinds of Hydraulic Press Work.

First Class Automobile Man.

Wm.G.Martin&Co.

Mfgrs. of and Dealers in

SASH, DOORS, WINDOWS, Mouldings, GLASS AND GLAZING

ALL KINDS OF MILL AND JOB WORK.

Get Our Estimates.

Front St. Phone 14.

Dr. Harold H. Butler

Dental Surgeon

Reasonable Prices for First Class Work.

Rooms 1, 2 and 3 Aldwell Building. PORT ANGELES, WASH

Sunday's Game.

Jaffe — AB	R	H	PO	A	E
Kelchner, 2b.5	0	1	1	5	0
Taylor, 3b...5	0	1	1	2	1
Hooper, cf...2	0	1	0	0	0
White, 1b....4	0	0	13	0	0
Andrieson, ss.4	1	1	3	2	0
Ingersoll, 1f..4	1	2	2	0	0
Stone, rf.....4	1	0	2	0	0
Kulman, c....4	1	1	4	2	0
Rounds, p....3	1	0	1	3	0
Totals....35	5	7	27	14	1

Pt. An.—AB	R	H	PO	A	E
Best cf.....3	0	0	2	0	0
Bayton, 1f...4	1	1	2	0	0
Erb, ss.....3	0	1	1	2	2
Reilley, 1b...4	0	1	9	1	0
Reardon, p...2	0	0	0	3	0
Roy, 2b.....3	0	0	3	1	1
Mitchell, rf..3	0	1	1	0	0
Grubb, c.....3	0	2	8	3	0
Dompier, 3b..3	0	0	1	1	0
**Johnson 0	0	0	0	0	0
*Clark 1	0	0	0	0	0
Totals....29	1	6	27	11	3

*Ran for Grubb in fifth and 7th.

**Batted for Roy in ninth.

By innings—

Jaffe	0	5	0	0	0	0	0	0	0	—5
Hits.....	0	3	0	2	1	0	1	0	0	—7
Pt. An.....	0	0	0	1	0	0	0	0	0	—1
Hits.....	0	0	0	2	2	1	1	0	0	—6

Summary: Earned runs—Jaffe, 2; Angeles, 1. Two base hits—Ingersoll, 2. Sacrifice hit—Erb. Stolen bases—Hooper, Rounds, Andrieson. Left on bases—Angeles, 5; Jaffe 4. Bases on balls off Rounds, 2; off Reardon,1. Hit by pitched ball—Hooper by Reardon; Best by Rounds. Struck out—by Reardon, 8; by Rounds, 4. Passed balls—Grubb, 2; Kulman, 1. Double play—Andrieson to Kelchner to White. Umpires—Anderson and Bakker.

Seattle engineers are preparing plans for a cold storage building to hold 2,000,000 pounds of fish, to cost $50,000.

A contract has been let for a $20,000 bank building at Bremerton.

The Renton commercial club is offering free factory sites to get more industries.

The electrical machinery to operate the locks in the Lake Washington canal will cost upwards of $150,000.

Spokane will install an auxiliary pumping plant to cost about $100,000.

The Weyerhauser mill at Delta will have a smokestack 280 feet high.

NOTICE FOR PUBLICATION.

Department of the Interior, U. S. Land Office at Seattle, Washington, July 6, 1914.

Notice is hereby given that James I. Stickles, of Neah Bay, Washington, who, on August 13, 1907, made Homestead Entry 19581, Serial, No. 01270, for SW 4, Section 15, Township 32 N, Range 15 W, Willamette Meridian has filed notice of intention to make Final five year proof, to establish claim to the land above described, before Register and Receiver U. S. Land Office, at Seattle, Washington, on the 12th day of August, 1914.

Claimant names as witnesses: Peter Pearson, W. W. Washburn, Jr., Anton Ruder, Ernest O. Gott, all of Neah Bay, Washington.

John C. Denny, Register.

NOTICE FOR PUBLICATION.

Department of the Interior, U. S. Land Office at Seattle, Washington, July 28, 1914.

Notice is hereby given that Floyd Ross of Beaver, Washington,who, on April 19, 1909, made Homestead Entry Serial No. 01507, for the lots 1 and 2 of Section 25. Township 30 N, Range 13 West, Willamette Meridian, has filed notice of intention to make Final five year Proof, to establish claim to the land above described, before James Stewart, U. S. Commissioner, at Port Angeles, Washington, on the 15th day of October, 1914.

Claimant names as witnesses: Nels Nelson, of Clallam Bay, Washington; James Schmitz, of Beaver, Washington; Harry Shank, of Beaver Washington; Herman Grocelaus, of Beaver Washington.

JAMES C. DENNY, Register.

LODGE NOTICES

W. R. C. —Pacific W. R. C. No.21, auxiliary to G. A. R., meets every first and third Saturdays of each month in the Lincoln Memorial Hall.

Julia McKee, President.
Mamie Smith, Press Cor.

G. A. R.—Pacific Post No. 48. Dept. of Washington-Alaska G. A. R., meets first and third Fridays at 2:00 p. m. at Lincoln Memorial Hall.

D. L. Mitchell, PostCom.
H. W. Doty, Adjutant.

B. P. O. E.— Naval Lodge No. 313 meets every Thursday evening at Elks Hall opposite Angeles Hotel. Visitors cordially invited.

E. A. JACOBS, Exalted Ruler.
Conrad Luppen, Secretary.

F. O. E. — Port Angeles, No. 483, F. O. E., meets every Saturday evening at Haning Hall. Visitors cordially invited.

John Donahue, W. P.
E. R. Gehrke, Secretary.

W. of W., Ediz Circle No. 724, meets first and third Saturday of each month in I. O. O. F. Hall.

Mrs. Clevenger, G. N.
Paul T. Hopf, Clerk.

W. O. W.—Port Angeles Camp,No. 697, meets second and fourth Saturdays of each month in I. O. O. F. Hall. Hugh R. Smith, Con. Com. W. A. Rogers, Clerk.

Brotherhood of American Yeoman —Mt. Angeles Homestead 985 meets every second and fourth Friday in I. O. O. F. Hall.

Ida L. MacKechnie, Correspondent.
Paul T. Hopf, Foreman.

HOWDY PAP. — Port Angeles Lodge No. 991, Loyal Order of Moose, meets every Thursday evening at I. O. O. F. Hall.

J.. P. Jensen, Worthy Dictator.
L. M. Campbell, Secretary.

SUMMONS FOR PUBLICATION.

In the Superior Court of the State of Washington In and For the County of Clallam.

W. A. Malloy and Mary A. Malloy his wife, plaintiffs, vs. W. C. Williams Pane Chatlain and all other persons having or claiming to have any right, title or interest in and to the hereinafter described real estate, defendants.

The State of Washington to the said W. C. Williams, Pane Chatlain and all other persons having or claiming to have any right, title or interest in and to the real estate hereinafter described, Defendants:

You and each of you are hereby summoned to appear within sixty days after the date of the first publication of this summons, to wit, sixty days after the 19th day of June, 1914, and to defend the above entitled action in the above entitled court, and answer the complaint of the plaintiff, and to serve a copy of your answer upon the undersigned attorneys for plaintiff at their office below stated; and in case of your failure so to do, judgment will be rendered against you according to the demand of the complaint, which has been filed with the clerk of said court. The purpose of this action is to quiet title in the plaintiff, of lots Seventeen (17) and Eighteen (18) in block 92 of the Government Townsite of Port Angeles, Clallam County, Washington, in which County this action is brought.

T. F. TRUMBULL and
ANDREW SEVERYNS,
Attorneys for Plaintiff.

Post office and office address 15-16-17 Aldwell Building, Port Angeles, Washington.

BERGMAN LOGGER BOOTS

Every man who wears Logger Boots know there is nothing better to wear than the celebrated Bergman Logger Boots

JENSEN'S

THE ORIGINAL

...5c Coffee House...

VAN HUEBNER & THORPE

Rolls and Coffee -	5c	Snails and Coffee -	5c
Doughnuts and Coffee	5c	Oatmeal and Milk	5c
Grape Nut and Milk	5c	Cereals and Milk -	5c

Boiled Rice and Milk 5c

English Beef Stew, potatoes, Bread Butter and Coffee : - - - - - **15c**

Soup, Chops, Ham and Eggs, Potatoes, Bread, Butter, Coffee, Pie or Pudding - **25c**

FRONT ST. OPPOSITE ANGELES HOTEL

AUCTIONEER

11 Years Experience in Selling Real Estate, Live Stock, Household Goods, Merchandise, Etc.

Bills dictated free of charge. Only licensed auctioneer in Clallam county.

J. D. O'CONNOR,
Port Angeles, Washington.
Phone D80.

Another house that has recently received a fresh coat of paint is the one on the corner of 11th and Lincoln streets owned by James Frank. This too has been painted yellow with white trimmings. It contains five large rooms, one of which is upstairs. On the lot east of Mr. Frank's place is a three room cottage that was put up last December by Herman Reitz. Mr. Reitz has shingled the sides of his house instead of using regular siding. He expects to add a bathroom and a sleeping porch to the rear in the near future.

W. D. Morrissey, living on 13th street between Peabody and Chase streets, built a four room dwelling about a year ago. The exterior of the house, which faces the south, has a rustic finish. William Wood also has a four room house on the north side of Twelth street east of Oak. It is a small bungalow and is placed on the rear of the lot.

The finishing brick for the exterior of the new telephone building on the south side of Fourth street between Laurel and Oak has been delivered on the ground within the past few days. The brick is furnished by the J. Krumie plant and is of the best turned out by that company up to the present time. The building, which is the best business house outside the downtown district, will be ready for occupancy in the near future. There are five large rooms on the main floor for the various departments, and several store rooms in the basement for keeping materials and for the use of the linemen.

Directly across the street from the telephone office is the Fulmer Undertaking Parlors, which is in charge of H. D. Cox. The equipment was installed late last summer and Mr. Cox's family moved into the four room apartment upstairs last September. The office and chapel room are in the front of the building with a long hall on the east side. Between this hall and the chapel is a private room for the casket and the family of the deceased during the funeral services. The casket is taken out the front way with the friends, while the family leaves by the side door. Back of the chapel is the family room in which the body is kept previous to the services. There is a large davenport which may be made into a bed for the convenience of those remaining with the corpse.

Mrs. Floyd [illegible] ter, who have been visiting at the home of her sister, Mrs. M. Eacrett, returned home Wednesday.

Mrs. Albert Jacobson left Saturday for Portland expecting to be gone several days on business.

Let us figure with you for any kind of wiring or electrical work; we give you estimates free. We sell "Hot Point" "American Beauty" and "General Electric Irons and Appliances. See us for fixtures and every thing electrical. C. Winfield Harris & Co. Opposite post office. Phone 259.

Notice to Contractors.

Sealed proposals will be received by the Board of County Commissioners of Clallam County at the office of the County Auditor in the City of Port Angeles, Washington, until 10 o'clock a. m., August 1, 1914, and at that time and place publicly opened, for the construction of a court house building at Port Angeles.

Separate proposals will be received on general construction, heating, plumbing, electric wiring, clock system and jail work.

Proposals must be on forms provided for the purpose by Francis W. Grant, Architect, Seattle; must be accompanied by certified checks in sums equal to 5 per cent of the amount of the proposals, made payable to the Treasurer of Clallam County, which shall forfeit to the County in the event of failure of successful bidder to enter into contract and bond within ten (10) days of the award of conract.

The Board of Commissioners reserve the right to reject any or all bids.

Drawings, specifications and blank proposal forms may be secured of Francis W. Grant, Architect, 314 Mehlhorn Building, Seattle, or at the office of the Auditor of Clallam County, upon deposit of $25.00, which sum will be returned only upon return of said drawings and specifications.

Dated July 7, 1914.

R.D. McLAUGHLIN,
Auditor of Clallam County, Washington.

the star hitter of the afternoon, getting two clean doubles out of four times up. Catcher Grubb had the best average, having poled out of two singles in three trips to the plate.

The local players will go to Sequim next Sunday to play the fast nine of that town, and will not be at home again until August 9th, when they are scheduled to meet the Battersby & Smith aggregation.

Saturday's Game.
(Ten innings.)

Pt. A.—AB	R	H	PO	A	E
Best, cf.....5	0	1	1	0	0
Bayton, 1f...4	1	1	3	0	0
Erb, ss.....5	2	4	0	0	1
Reilly, 1b....4	2	3	11	0	0
Roy, 2b.....5	0	0	2	0	1
Grubb, c.....4	0	1	12	0	0
Logerloff, rf..2	0	0	0	0	0
Catchart, rf..3	0	1	0	0	0
Dompier, 3b..4	0	1	0	6	1
McInnes, p...4	0	1	1	2	0
Totals....40	5	13	30	8	3

Anacortes—AB	R	H	PO	A	E
Whiteside, ss.4	0	0	1	2	0
Wilson, c....5	1	1	12	2	0
Conley, 1b...5	1	2	10	0	0
Munks, cf....4	1	1	0	0	0
Houston, 2b..5	0	1	2	1	0
Gaffney, rf...3	0	0	0	0	0
Traften, 3b..4	0	0	2	3	0
Chitwood, lf..4	0	1	2	1	1
Hoover, p....4	0	1	1	2	0
Totals...38	3	7	30	11	1

By innings—

Pt. A.....	0	0	3	0	0	0	0	0	2	—5
Ana'tes ..	0	0	2	0	0	0	1	0	0	—3

Summary: Two-base hits—Reilly, Conley. Stolen bases—Reilly (2), Catchart. Struck out by McInnes, 11; by Hoover, 10. Base on balls off Hoover, 3; off McInnes, 2. Hit by pitched ball— by McInnes 2; by Hoover, 1. Umpires—Chase and Shields.

Wholesome, Nutritious Bread

and a Great Variety of Delicious Cakes

Made of the Finest Material in a Sanitary Bakery by Experienced Bakers at the

PALACE BAKERY

In the Heart of the Olympics

22 Miles from Port Angeles.

Olympic Hot Springs

Everett & Schoffel, Props.

Board including Baths $2 day

Tents for camping $2 per week.
Baths $2 per week.

Pack Train leaves Herrick's Monday and Thursday at 7:30 a.m. Single fare 2.00. Baggage 2c lb

Supplies for campingatthe Springs. Hotel PhoneYellow00

FAST AND C

S. S. CITY O

FREIGHT ANI

STATEROOMS, DININGROOM AND SA

$1.50
One Way

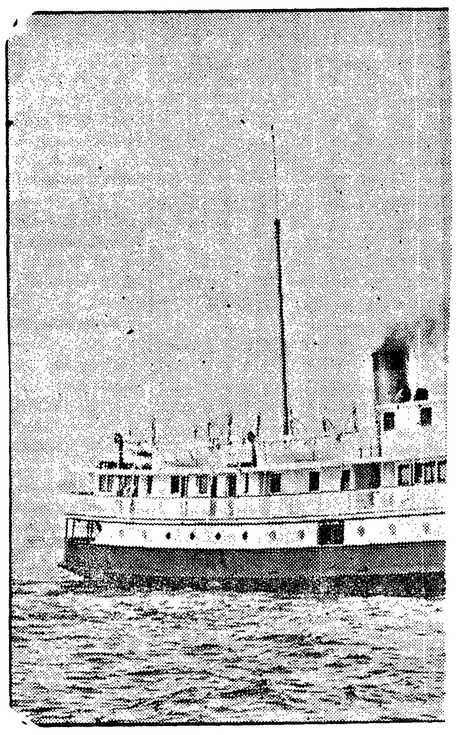

DAILY EXCEPT SUNDAY

12:00 Mid-night	Leave Seattle	Arrive
3:00 a. m.	" Townsend	"
5:00 a. m.	" Pt. Williams	"
6:30 a. m.	" Dungeness	"
8:00 a. m.	" Angeles	"

Read Down

ANGELES TRAN

THE CITY COUNCIL

From page 1

ed in six months. Mr. Morse thought they might complete it in three months, but wanted plenty of time.

Street superintendent reported on sidewalk question referred to him, in effect that walk on Sixth street, Laurel to Lincoln, should be put in as ordered, that walk on Laurel, Second to Sixth should be repaired, but that it is too narrow; another five foot walk should be put in the opposite side of the street. The 3-plank walk on Eunice, Fourth to Fifth, and Fifth, Eunice to Francis is needed and will be put in by property owners. The Sixth and Eunice street work was ordered, and street superintendent was directed to notify owners along Laurel between zigzag and Eighth street to put their walks in good repair under penalty of having new walk ordered.

Contractors of work on Third street extended have completed their work, and have the approval of the city engineer. Councilmen who have reviewed the work are pleased with it. Engineer Filion submitted the following estimate which is some hundreds below the preliminary estimate: $11,-788; held for 30 days, $3,441, due contractor, $3,441. Upon motion of Shields work was accepted and clerk directed to pay amount due.

Contractors on C street asked extension from August 11 to August August 26 to complete work, and presented consent of bonding Co. Allowed.

Petition was read from T. T. Aldwell for G. A. Glines owner, asking area way of 18 inches be allowed between building and walk from west entrance of opera house to alley, to permit the staircase to Fisher and Hickok and opera house, and to keep sidewalk wash from windows, sidewalk at this point being much higher than Front street. Parties agree to put in strong and good appearin iron rail. After considerable discussion the matter went over to get an accurate idea of just what is being granted.

A remonstrance was read from Mrs. Mona in effect that the Oak street dock people in reconstructing their wharf to conform to the new grades were cutting down the width of same contract to the provision of their grant. She asked that they be compelled to live up to the grant, stating that if they do she will put in a 14-foot sidewalk along the east side of Oak street from Front north, otherwise she will put in but a 4-foot walk. Upon motion of Mr. Shields, city attorney was directed to notify dock owners to comply with provisions of ordinance.

C. E. Bennett asked privilege of cutting gate in railing of Third street roadway at Tumwater to permit him reaching his residence. Granted.

Petition of C. W. Harris for permission to construct and maintain a float at the foot of G street was granted.

Provisions of ordinance regulating terra cotta chimney holes in buildings in city was brought up by Mr. Wilcox and referred to city attorney for report.

Fire Warden Fowler called attention to fire coming close up to city line at Eunice street and many calls upon him for city assistance. County wardens had passed the matter up to the city. Referred to Fire, Light and Water Committee.

City Electrician Dell Church reported cost of extending lighting service to German Social grounds at 14th and Valley at $175. He also recommended the purchase of a number of meters. Council ordered the meters, but passed up the question of extension at this time on the ground that there were other applicants for light line extensions which would pay more in return for money expended but which could not be accommodated at this time for want of funds.

City water will hardly be extended to the cemetery unless the estimated cost can be reduced. Mr. Bigelow reported that the mayor, Mr. Fleming, water superintendent and himself had investigated matter and water superintendent estimated cost at $4,000, [illegible] using 3 inch pipe about half the way. It is necessary to extend city lines 11,000 feet. The water superintendent will present a written report next week and the matter went over. Upon motion of Mr. Dustman question of extending light line up Albert street south of Eighth, was re-referred to electrician for report as to cost.

Considerable discussion followed the health committee's report on the unsanitary condition of the two blocks in the business section north of Front street, which the raised building now exposes to view. It was alleged that the marshal has notified all parties to clean up but that they pay no attention to the order. Mr. Bigelow stated that they would clean up in 24 hours if the State Board of Health was notified. Mr. Shields stated he was favorable to having a good clean up and proper sewer connections just as soon as all the buildings were raised and a general clean-up had. Engineer Filion suggested that as some sanitary sewers were being placed in district it would be a good time for an ordinance regulating plumbing and sewerage. Mr. Bigelow thereupon moved that city attorney bring in such an ordinance, carried. This was followed by a motion b yBigelow which also carried that property owners on north side of Front street be notified to clean up within ten days.

A petition was presented by Mr. Shields in behalf of his father, Robert Shields, asking privilege of moving old building now occupied by the cigar store out over the water and making such minor repair as may be found necessary. Granted. Plans and specifications for a new concrete building 25x80 were then presented and a permit granted for the new building which is to take the place of the old one removed. Itwill be a business block exclusively.

Upon suggestion of Mr. Wilcox that the mayor name the Board of Examiners in conformity with the new boiler and engineer ordinance, his honor named Messrs. Wilcox, Fowler and Fleming. This board will appoint a consulting engineer forthe examination of all engineers and boilers in the city and will have power to grant and refuse licenses. [illegible] street bridges and upon various city poles in violation of ordinances.

After reading of bills council adjourned.

THE REMSEN REFEREE BOARD

By appointment of the president of the United States a board consisting of consulting scientific experts is the court of last resort in the enforcement of the pure food laws. This body is known as the Remsen Referee Board, as Dr. Ira Remsen, president of John Hopkins University, is chairman of it. The old line baking powder concerns have put up a long, but losing fight against any improvement in the production of baking powder. The efforts to control the output and sale of cream of tartar is only one of many schemes employed against modern methods.

Our grandmothers used to believe that cream of tartar and soda, in the proper amounts, constitued the only pure baking powder extant. Modern information, and the new ingredient of egg albumen accomplishes this result.

The consuming public should be protected in some manner, and the establishment of a standard that will determine for a housewife, by a practical test, the constituent parts of the product used would be desirable.

Dr. Wiley advocated some such law in 1887. To determine the question of whether egg albumen was deleterious to health, which claim was made by several baking powder companies constituting a trust, the secretary of agriculture submitted the question to the Remsen Referee Board and the conclusions of that body are such as to clarify the situation as to residues in baking powder. All honest manufactures will welcome a standardization and this method should be adopted.

The Northwestern Electric Co. in its White River plant built a wood pipe conveyor a mile long and 13½ feet in diameter.

Gentlemen, a Few Tips on Hosiery

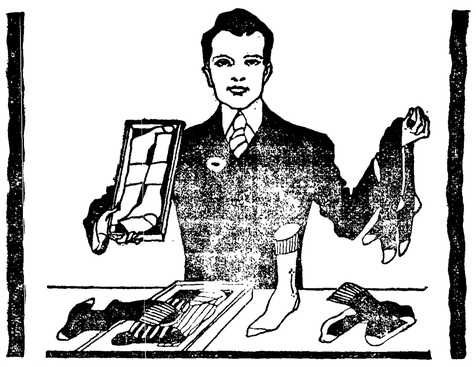

SOME socks look like sieves after you have worn them a week.
You don't want to buy that kind.
You demand service in hosiery.
We keep the kinds that last.
And they cost you little.

We want you for a regular customer, not only when you lay in your supply of hosiery, but for garters, suspenders, gloves, hats, shirts and everything else for men.
Let us show you.

Remember we make a specialty of Cleaning and Pressing. All work called for and delivered

Chas. A. & Wm. Filion

Opposite Post Office

Harrington's Cigar Store *Shields' Cigar Store*

The Olympic-Leader, either single copies, or subscription for six months or the year, on sale at these stores.

The Rexall Drug Store

Subscribers to The Olympic-Leader may obtain a receipt for another year's payment at these stores. Date of expiration printed top of first page.

Shields' Cigar Store *Harrington's Cigar Store*

The Abysmal Brute

By JACK LONDON

Coyyr t, 1913, by The Century Co.

CHAPTER IX.

THE next afternoon she began work on an interview with Henry Addison that was destined never to be finished. It was in the private room that was accorded her at the Courier-Journal office that the thing happened.

She had paused in her writing to glance at a headline in the afternoon paper announcing that Glendon was matched with Tom Cannam when one of the doorboys brought in a card. It was Glendon's.

"Tell him I can't be seen," she told the boy.

In a minute he was back.

"He says he's coming in anyway, but he'd rather have your permission."

"Did you tell him I was busy?" she asked.

"Yes'm, but he said he was coming just the same."

She made no answer, and the boy, his eyes shining with admiration for the importunate visitor, rattled on.

"I know 'm. He's a awful big guy. If he started roughhousing he could

"You didn't," he retorted.

clean the whole office out. He's young Glendon, who won the fight last night."

"Very well, then. Bring him in. We don't want the office cleaned out, you know."

No greetings were exchanged when Glendon entered.

She was as cold and inhospitable as a gray day and neither invited him to a chair nor recognized him with her eyes, sitting half turned away from him at her desk and waiting for him to state his business.

He gave no sign of how this cavalier treatment affected him, but plunged directly into his subject.

"I want to talk to you," he said shortly. "That fight. It did end in that round."

She shrugged her shoulders.

"I knew it would."

"You didn't," he retorted. "You didn't. I didn't."

She turned and looked at him with quiet affectation of boredom.

"What is the use?" she asked. "Prizefighting is prizefighting, and we all know what it means. The fight did end in the round I told you it would."

"It did," he agreed. "But you didn't know it would. In all the world you and I were at least two that knew Powers wouldn't be knocked out in the sixteenth."

She remained silent.

"I say you knew he wouldn't."

He spoke peremptorily and, when she still declined to speak, stepped nearer to her.

"Answer me," he commanded.

She nodded her head.

"But he was," she insisted.

"He wasn't. He wasn't knocked out at all. Do you get that? I am going to tell you about it and you are going to listen. I didn't lie to you. Do you get that? I didn't lie to you. I was a fool and they fooled me and you along with me.

"You thought you saw him knocked out. Yet the blow I struck was not heavy enough. It didn't hit him in the right place either. He made believe it did. He faked that knockout."

He paused and looked at her expectantly, and somehow, with a leap and thrill, she knew that she believed him, and she felt pervaded by a warm happiness at the reinstatement of this man who meant nothing to her and whom she had seen but twice in her life.

"Well?" he demanded, and she thrilled anew at the compellingness of him.

She stood up, and her hand went out to his.

"I believe you," she said. "And I am glad, most glad."

It was a longer grip than she had anticipated. He looked at her with eyes that burned and to which her own unconsciously answered back.

Never was there such a man, was her thought. Her eyes dropped first, and his followed, so that, as before, both gazed at the clasped hands.

He made a movement of his whole body toward her, impulsive and involuntary, as if to gather her to him, then checked himself abruptly with an unmistakable effort. She saw it and felt the pull of his hand as it started to draw her to him.

And to her amazement she felt the desire to yield, the desire almost overwhelmingly to be drawn into the strong circle of those arms. And had he compelled she knew that she would not have refrained.

She was almost dizzy when he checked himself and, with a closing of his fingers that half crushed hers, dropped her hand, almost flung it from him.

"God," he breathed; "you were made for me!"

He turned partly away from her, sweeping his hand to his forehead. She knew she would hate him forever if he dared one stammered word of apology or explanation.

But he seemed to have the way always of doing the right thing where she was concerned. She sank into her chair, and he into another, first drawing it around so as to face her across the corner of the desk.

"I spent last night in a Turkish bath," he said. "I sent for an old broken down bruiser. He was a friend of my father in the old days. I knew there couldn't be a thing about the ring he didn't know, and I made him talk.

"The funny thing was that it was all I could do to convince him that I didn't know the things I asked him about. He called me the babe in the woods. I guess he was right. I was raised in the woods, and woods is about all I know.

"Well, I received an education from that old man last night. The ring is rottener than you told me. It seems everybody connected with it is crooked. The very supervisors that grant the fight permits graft off of the promoters, and the promoters, managers and fighters graft off of each other and off the public.

"It's down to a system in one way, and, on the other hand, they're always—do you know what the double cross is?" She nodded. "Well, they don't seem to miss a chance to give each other the double cross.

"The stuff that old man told me took my breath away. And here I've been in the thick of it for several years and knew nothing of it. I was a real babe in the woods. And yet I can see how I've been fooled. I was so made that nobody could stop me. I was bound to win, and, thanks to Stubener, everything crooked was kept away from me.

"This morning I cornered Spider Walsh and made him talk. He was my first trainer, you know, and he followed Stubener's instructions. They kept me in ignorance. Besides, I didn't herd with the sporting crowd. I spent my time hunting and fishing and monkeying with cameras and such things.

"Do you know what Walsh and Stubener called me between themselves? The virgin. I only learned it this morning from Walsh, and it was like pulling teeth. And they were right. I was a little innocent lamb.

"And Stubener was using me for crookedness, too, only I didn't know it. I can look back now and see how it was worked. But you see, I wasn't interested enough in the game to be suspicious.

"I was born with a good body and a cool head. I was raised in the open, and I was taught by my father, who knew more about fighting than any man, living or dead. It was too easy. The ring didn't absorb me. There was never any doubt of the outcome. But I'm done with it now."

She pointed to the headline announcing his match with Tom Cannam.

"That's Stubener's work," he explained. "It was programmed months ago. But I don't care. I'm heading for the mountains. I've quit."

She glanced at the unfinished interview on the desk and sighed.

"How lordly men are," she said. "Masters of destiny. They do as they please"—

"From what I've heard," he interrupted, "you've done pretty much as you please. It's one of the things I like about you. And what has struck me hard from the first was the way you and I understand each other."

He broke off and looked at her with burning eyes.

"Well, the ring did one thing for me," he went on. "It made me acquainted with you. And when you find the one woman there's just one thing to do—take her in your two hands and don't let go. Come on, let us start for the mountains."

It had come with the suddenness of a thunderclap, and yet she felt that she had been expecting it. Her heart was beating up and almost choking her in a strangely delicious way. Here at least was the primitive and the simple with a vengeance. Then, too, it seemed a dream. Such things did not take place in modern newspaper offices. Love could not be made in such fashion; it only so occurred on the stage and in novels.

He had arisen and was holding out both hands to her.

"I don't dare," she said in a whisper, half to herself. "I don't dare."

And thereat she was stung by the quick contempt that flashed in his eyes but that swiftly changed to open incredulity.

"I don't dare," she said in a whisper.

"You'd dare anything you wanted," he was saying. "I know that. It's not a case of dare, but of want. Do you want?"

She had arisen and was now swaying as if in a dream. It flashed into her mind to wonder if it were hypnotism.

She wanted to glance about her at the familiar objects of the room in order to identify herself with reality, but she could not take her eyes from his. Nor did she speak.

He had stepped beside her. His hand was on her arm, and she leaned toward him involuntarily.

It was all part of the dream, and it was no longer hers to question anything. It was the great dare.

He was right. She could dare what she wanted, and she did want. He was helping her into her jacket. She was thrusting the hat pins through her hair.

And even as she realized it, she found herself walking beside him through the opened door.

The "Flight of the Duchess" and "The Statue and the Bust" darted through her mind. Then she remembered "Waring."

"'What's become of Waring?'" she murmured.

"'Land travel or sea faring?'" he murmured back.

And to her this kindred sufficient note was a vindication of her madness.

At the entrance of the building he raised his hand to call a taxi, but was stopped by her touch on his arm.

"Where are we going?" she breathed.

"To the ferry. We've just time to catch that Sacramento train."

"But I can't go this way," she protested. "I—I haven't even a change of handkerchiefs."

He held up his hand again before replying.

"You can shop in Sacramento. We'll get married there and catch the night overland north. I'll arrange everything by telegraph from the train."

As the cab drew to the curb she looked quickly about her at the familiar street and the familiar throng, then, with almost a flurry of alarm, into Glendon's face.

"I don't know a thing about you," she said.

"We know everything about each other," was his answer.

She felt the support and urge of his arms and lifted her foot to the step.

The next moment the door had closed, he was beside her and the cab was heading down Market street.

He passed his arm around her, drew her close and kissed her. When next she glimpsed his face she was certain that it was dyed with a faint blush.

"I—I've heard there was an art in kissing," he stammered. "I don't know anything about it myself, but I'll learn. You see, you're the first woman I ever kissed."

SUMMONS FOR PUBLICATION IN FORECLOSURE OF TAX LIEN

In the Superior Court of the State of Washington, For Clallam County

Puget Sound Mills & Timber Co., plaintiff vs. unknown owners, and all persons unknown, if any, having or claiming to have an interest in and to the real property hereinafter described, defendants.

The State of Washington to Unknown Owners, and all persons unknown, if any, having or claiming to have an interest in and to the real property hereinafter described:

You and each of you are hereby notified that Puget Sound Mills & Timber Company, the holder of Certificate of Delinquency numbered 4333, issued on the 23rd day of October, A. D. 1913, by the County of Clallam, State of Washington, for the amount of one and forty-seven one-hundredths dollars, ($1.47) the same being the amount then due and delinquent for taxes for the years 1910 and 1911, together with penalty, interest and costs thereon, upon real property assessed to you and of which you are the owner, or reputed owner, situate in said County and particularly bounded and described as follows: Lot two (2), block forty-one (41,) in the City of Port Crescent, Washington, and upon which they have paid taxes assessed against said property as follows:

Year's Tax	Date Paid	R'c'pt No.	Amount
1912	Oct. 23, 1913	6063	$ .32
1913	July 16, 1914	5589	.44

Total amount of taxes paid since date of Certificate of Delinquency ..... $ .76

all of said amounts bearing interest at the rate of fifteen per cent per annum; and you are further notified that plaintiff will apply to the Superior Court of the State of Washington, in and for said County, for a judgment foreclosing tax lien against the property hereinbefore mentioned; and you are hereby summoned to appear within sixty days after the date of the first publication of this summons, exclusive of the day of said first publication, and defend this action or pay the amount due, together with costs; and in case of your failure to do so, judgment will be rendered foreclosing the lien for said certificate of delinquency, taxes, penalty, interests and costs, against the lands and premises hereinbefore mentioned. Date of first publication July 31, 1914.

Any pleading or process may be served upon the undersigned at the address hereinafter mentioned.

T. F. TRUMBULL and
ANDREW SEVERYNS,
Plaintiff's Attorneys.

Post office address Port Angeles, County of Clallam, Mashington.

SUMMONS FOR PUBLICATION IN FORECLOSURE OF TAX LIEN

In the Superior Court of the State of Washington, For Clallam County

Alice J. Allen plaintiff, vs. W. A. Hoffman and all persons unknown, if any, having or claiming to have an interest in and to the real property hereinafter described, defendants.

The State of Washington to W. A. Hoffman and all persons unknown, if any, having or claiming to have an interest in and to the real property hereinafter described:

You and each of you are hereby notified that Plaintiff Alice J. Allen is the holder of Certificate of Delinquency numbered 4317, issued on the 11th day of October, A. D. 1913, by the County of Clallam, State of Washington, for the amount of thirty-one and seventy-nine one-hundredths dollars, the same being the amount then due and delinquent for taxes for the years, 1903, 1904, 1905, 1906, 1907, 1908, 1909, 1910 and 1911 together with penalty, interest and costs thereon, upon real property assessed to you and of which you are the owner, or reputed owner, situate in said County and particularly bounded and described as follows, to-wit: Lots numbered one (1,) two (2) and three (3) in block numbered three hundred and sixty-two (362) in the Townsite of Port Angeles, and upon which she has paid taxes assessed against said property as follows:

Year's Tax	Date Paid	R'c'pt No.	Amt.
1912	Oct. 11th, 1913	5983	$2.05
1913	July 15th, 1914	5585	1.85

Total amount of taxes paid since date of Certificate of Delinquency 3.90

all of said amounts bearing interest at the rate of fifteen per cent per annum; and you are further notified that she will apply to the Superior Court of the State of Washington, in and for said County, for a judgment foreclosing her lien against the property hereinbefore mentioned; and you are hereby summoned to appear within sixty days after the date of the first publication of this summons, exclusive of the day of said first publication, and defend this action or pay the amount due, together with costs; and in case of your failure to do so, judgment will be rendered foreclosing the lien for said certificate of delinquency, taxes, penalty, interest and costs, against the lands and premises hereinbefore mentioned. Date of first publication July 17th, 1914.

Any pleading or process may be served upon the undersigned at the address hereinafter mentioned.

COCHRAN & PLUMMER,
Plaintiff's Attorneys.

Post office address Port Angeles County of Clallam, Washington.

Cause No. 3034.

NOTICE OF SHERIFF'S SALE OF REAL ESTATE
Under Special Execution.

In the Superior Court of the State of Washington, For Clallam County

Charles Tillman, plaintiff vs. L. J. Leonard, an unmarried man; Nathanial K. Mead and Elizabeth R. Mead, husband and wife, defendants.

Under and by virtue of a special execution issued out of and under the seal of theSuperior Court of the State of Washington in and for said County, on the 19th day of June, 1914, upon a judgment rendered in said Court on the 3rd day of June, 1914, in favor of Charles Tillman and against the above named defendants for the sum of eleven hundred sixty-five and sixty one-hundredths ($11165.60) dollars, together with attorney's fees, interest, costs and increased costs, and to me directed and delivered, commanding me to sell the following described property to satisfy said judgment, towit:

Lots 17 and 18, in block 174, Townsite of Port Angeles, Clallam County, State of Washington.

Notice is hereby given, that on Saturday the 1st day of August, 1914, at 10 o'clock in the forenoon of said day, I will sell the above described property, or so much thereof as may be necessary to satisfy said judgment, together with attorney's fees, interest, costs and increased costs, in all amounting to the sum of twelve hundred ten and eight one-hundredths ($1210.08) dollars.

Said sale will take place at the front door of the Court House at Port Angeles, in said County and State, and will be at public auction, for cash in hand to the highest and best bidder.

Dated at Port Angeles, Washington, this 25th day of June, 1914.

JAMES R. GALLAGHER,
Sheriff of said County.
By GARFIELD DAVIS,
Deputy.

Gottfried Gustafsson
GENERAL BLACKSMITHING AND REPAIR WORK.
HORSESHOEING A SPECIALTY
All work guaranteed.
First St., opposite I. O. O. F. Hall.

PROFESSIONAL COLUMN

Percy Fox Ralph Berrill, A. R. I. B. A.
Percy Fox & Berrill
ARCHITECTS
Care of Brumfield & White
Port Angeles
Head Office Victoria, B. C.

J.E.Cochran Frank L. Plummer
COCHRAN & PLUMMER
Attorneys-at-Law
Aldwell Block Port Angeles
Washington
Office Phone 115.

JAMES STEWART
Attorney-at-Law
Office on Front Street
Port Angeles - - Washington

JAMES W. REDDEN
Lawyer
Office 4-5 & 5a Aldwell Building
Laurel Street

Sanford C.Rose Jas.G.McClinton
McCLINTON & ROSE
Attorneys at Law
Office Second and Lincoln, Opposite Court House
Port Angeles, Washington

J. W. LINDSAY
Attorney-at-Law
Corporation and Probate Law a Specialty.
Port Angeles - - Washington

LANTHORN & GEISNESS
Attorneys-at-Law
Opera House Block Phone 8

Telephones 273, 265.
Dr. Wm. L. Hammond
Licensed Veterinarian
Port Angeles, Washington.

FULMER UNDERTAKING CO.
Lady Assistants
Fourth St.,Near Laurel. Phone 74

MRS. M. E. TROY
Instructions in China Decorating and Water Colors and Oil.
Conventional and Naturalistic Work—Orders Executed.
Next Door to Johnson & Bork.

The Fitzgerald Market
Opposite Hotel Angeles.
The Old Reliable Market
Good meats, low prices, square dealing.
Your patronage solicited.
James Fitzgerald

KRYPTOK LENSES
F. E. WARNER
OPTOMETRIST
Opera House Block
Port Angeles - - Washington

McKee & LaFlower
FUNERAL DIRECTORS and Embalmers
Phones: LaFlower 108; McKee105
LADY ATTENDANTS

OUR LAUNDRY.
can be seen upon scores of our happy customers, who with their immaculate linen, offer irrefutable proof of the superior excellence of our skill.
But it is not alone upon our expert workmanship that we claim your favor. We also have the habit of promptness, regularity and strict business methods. We do things and do them systematically. That is why we always make good.
Angeles Steam Laundry
James Wooley, Prop.

Phones, Shop 241, Res. 132.
August Swanson
Blacksmith Shop
Agricultural Implements, Wagons
Buggies, Vehicles,

Henry C. Hansen
Sheet Metal Works
All kinds of Tin Work and work in Sheet Iron and Sheet Copper.
Gravel Roofs. Galvanized Iron Cornice, Skylights, Tanks, Smoke Stacks.
Opposite Walton Lumber Yard, near First street.

WEEKS ABSTRACT CO.
Our Patent Card System Assures Information accurate and up to The Hour
ABSTRACTS OF TITLE
Order from us for
QUICK, COMPETENT SERVICE
All the Records are in Our Office
BLUE PRINTS and MAPS
PORT ANGELES, WASH.

Filion Mill and Lumber Company
MANUFACTURERS OF AND DEALERS IN ROUGH AND DRESSED LUMBER, LATH, SHIPLAP, RUSTIC SIDING, PLAIN AND FANCY CASING, ETC.
THE BEST CEDAR SHINGLES MADE.
OFFICE AND MILL ON LINCOLN HEIGHTS.

JAMES R. GALLAGHER'S TRANSFER
PHONE 24
LIVERY, FEED, SALE STABLES
Lincoln Street Wharf, Port Angeles
Commercial Baggage a Specialty. Cab Service at All Hours.
Piano Moving. Heavy Hauling.
Horses for Sale on Hand Now.

The Olympic-Leader, $1.00 the year.

COTTAGE HOTEL

FORKS, WASH.

Mr. and Mrs. C. D. SULT, Proprietors

Only Modern House in the West End

Celebrated for a decade for the really Excellent Table set by Mrs. Sult. It is worth a trip into the West End just to enjoy one of her famous dinners.

.....AUTOMOBILES CARED FOR.....

PROGRESSIVES WILL PUT UP COUNTY TICKET

From page 1

of cleavage between the Progressive and the other parties before the voters today.

He further made clear his party's stand on the tariff and trust question.

The main part of Mr. Herbsman's speech was devoted to the social and industrial planks of the party's platform. He advocated the abolition of child labor, a broader education along industrial and agricultural lines a national minimum wage law and eight hours for women.

The State Chairman also supported a national workmen's compensation and the use of the post office for dissemination of knowledge to the laborer of the needs and conditions of labor, an industrial and old age pension. .

Herbsman said these measures would not be enacted under a republican administration because the republicans believed in leaving conditions as they are. The democrats would not enact such legislation because of their strong adherence to the doctrine of State's Rights.

Herbsman declared in closing that after a personal investigation thruout the state the Progressives would elect a United States Senator and four of the state's five congressional delegation.

He also asserted that county tickets would be put into the field in practically every county of the state and predicted an overwhelming Bull Moose victory in November.

Biggar and Herbsman left today for Coupeville where they will address a Progressive County conference of Island County.

Herbsman promised that the fight in Clallam County had just begun. Speaker after speaker will be sent into the county to assure a progressive victory in this county in November.

DEMOCRATS ENTERTAIN EX-SENATOR TURNER

Ex-Senator George Turner, of Spokane, Martin Maloney of Whitman County, and Jas. F. McElroy of Seattle, were here briefly on Saturday on their way to the Sol Duc Hot Springs. They returned up sound on Monday.

Local Democratic friends of Senator Turner arranged for a little lunch party at the Olympic Hotel Saturday noon with the distinguished party, at which Mr. Turner was called upon for a few remarks. Briefly he stated that this was his first visit to Clallam county, but he saw a great future for us. Politically he upneld President Wilson's administration in its entirety. His Mexican policy, he said, of which we hear so much, in my opinion, will prove one of the greatest impetus to world peace. It will uplift and cement the western hemisphere, and live in history. With the tolls repeal I am in hearty accord. While I cannot agree with the president as to free tolls violating the Hay-Pauncefote treaty, yet the repeal is a manly and democratic act in face of conditions, and the Pacific coast later will find, I believe, that its interests are in no way hurt by the repeal. We have no lumber markets on the Atlantic and I doubt if we ever will have. Admitting we will have leave coastwise vessels free and our shipments of grains, etc., from the great producing fields east of the Cascades, shipping foreign, will have to pay additional to make up for it. President Wilson I look upon as one of the greatest statesmen of his day, and the greatest President we have ever had. With every pledge of the American people carried out, there is no reason why he should not be re-elected by a still greater vote, and I do not believe all this small talk systematically circulated in Republican papers will be able to stem the tide. The American people are wiser politically than they have been and I believe can see thru the game to discredit the only party which has carried out its every pledge.

ONLY A QUESTION OF GETTING OUT THE VOTE

State Supt. of the Anti-Saloon League George D. Conger spoke at the Congregational church last Sunday morning on the State-Wide Prohibition law now before the voters of the state for consideration. He gave it as his opinion that it was only a question of getting out the vote favorable to a dry state to guarantee the wiping out of the saloon. He gave some figures which were really amazing, and characterized the articles in the Seattle Times and other like papers simply as "shock absorbers;" they cannot stem the tide, so seek to prevent the shock shaking them off their feet.

The movement for state-wide prohibition, he said, was started months ago after conference with at least 7,000 leaders in the movement, and answering the question as to whether we should go after county unit option or state-wide the unanimous sentiment was for the later. Organizations such as the Parent-Teachers Association, The Federated Women's Clubs, the State Grange and numerous other organizations, as well as prominent individuals, would have nothing but the state-wide issue.

THE BELLINGHAM EXCURSION

Several hundred people went on the excursion to Bellingham last Saturday and had an enjoyable time. Many stopped off at Anacortes to see the baseball game between the local team and the nine of that town, while others, together with a few Anacortes people, went on to Bellingham and spent several hours in that city. More than 300 tickets were sold at the dock office.

The Chippewa left here somewhat later than it was scheduled, arrived at Anacortes shortly after noon, and reached Bellingham an hour later. It returned at 6:30 and steamed into Port Angeles harbor at 11 o'clock that night.

The barkentine Aurora in charge of Captain H. Samuelson entered the harbor under full sail yesterday to load 1,300,000 feet of lumber at Earle's Mill for Australia. Captain Samuelson said that he had an uneventful voyage from Antogofasta. The ship had a payroll of over $1,500 when they arrived here. United States Inspector Myers of Port Townsend inspecting the crew.

The British steamer Strathesk arrived here on Wednesday to take on 1,700,600 feet of lumber for Newcastle. The first part of the cargo was loaded at Mukilteo.

The stock of goods purchased from the Times Clothing Mart will be put on sale Saturday, August first, at unheard of prices by the new proprietors, who are anxious to close it out to make room for their new stock of goods now on the way from the East.

Among the new filings of the week is that of A. J. Cosser for County Clerk to succeed himself.

DRUGS EASTMAN'S KODAKS PALMER'S PERFUMES

All Sizes of Films and Film Packs	Eastman Kodaks Brownies Premos	Chemicals Tanks Papers Albums

OFFICE STATIONERY

BEETLE & SIMMONDS

Phone 41
Mail Orders.

The Rexall Store

EXCURSION TO WESTERN TERMINUS OF RAILROAD

Commercial Club Considers Plans for Entertainment of Seattle Press Club.

The question of leasing the government spit for factory sites and the plans for construction of a road the entire length were brought up and discussed at the regular meeting of the Commercial Club Wednesday evening. Mayor Horace White made his first official visit to the club and was given a warm reception. He gave his views on the leasing of the spit to manufacturing plants and spoke of the expense of putting in the required highway.

President J. I. Kirschberg called upon Secretary-elect F. C. Teck for a few remarks regarding the Seattle Press Club excursion on Sunday, August 9th. Mr. Teck appealed to the people thru the club to assist in entertaining their guests on that day and requested all public spirited citizens having automobiles and other conveyances to be on hand to take the more prominent members of the Press Club to the various points of interest in the community. He said that Charles C. Donovan, engineer for the Milwaukee, had proposed taking about 600 visitors on an excursion to the western terminus of the railroad similar to the one given a week ago Monday. Several flat cars will be put in readiness to carry as many as will care to make the trip.

David Milne, formerly an engineer for the Canadian Pacific Railroad and ex-mayor of Medicine Hat, Alberta, talked on the prospects of finding oil and natural gas in large quantities on the peninsula and especially in the vicinity of Port Angeles. J. W. Lindsay then explained how the Canadian Olympic Oil Company was formed, how it had obtained leases on several hundred acres of land and how it intended to begin operations. He announced that 700 shares would be put on the market for $50 each and that one share would be given with every share purchased.

The committee which had been appointed to procure exhibits for the Panama-Pacific Exposition in San Francisco, was authorized to proceed with the gathering of exhibits following a report by Dr. D. H. Craig. This committee is composed of Dr. D. H. Craig, K. O. Erickson and W. J. Ware. The Earles Mill Co. has agreed to pay half the cost of two 50-foot planks having a width of five feet and a thickness of four inches. These planks will be surface polished on one side.

A committee was appointed to make arrangements for the entertainment of the visitors from Seattle on the day of the excursion. Those on this committee are Dr. Craig, Peter Grubb, E. E. Day, Simon Mettler, Charles A. Bork, G. M. Lauridsen and Frank Fisher.

All public-spirited residents of Port Angeles who have automobiles or carriages drawn by horse will have a fine opportunity on Sunday afternoon, August 9, to contribute an estimable help to the city in the entertainment of its guests on the occasion of the Seattle Press Club's annual excursion. The steamship Chippewa is expected to arrive here at about 1 p. m., August 9, and about 1,000 to 1,200 excursionists will come ashore and be the guests of Port Angeles for about five hours.

Many of these excursionists will be prominent newspaper men, or leading officials and other individuals of wide influence in the Northwest world commerce, finance and industry. It will be the duty of the highest importance to show these gentlemen as many as possible of our resources and attractions, and as the Port Angeles Commercial Club has no funds at hand capable of supplying this service with hired vehicles, it appeals to the generosity and public-spirit of residents who have private vehicles of their own whose services they may contribute for two or three hours. If you are willing to enlist your machine or buggy, please notify Secretary Frank C. Teck, Commercial Club, phone 211.

BRUSH FIRES DESTROY BUNGALOW

From page 1.

men responded to the alarm of the brush fire south of the city on Thursday afternoon. By carrying water in buckets they were able to extinguish the flames that were creeping near T. J. Rush's cottage.

The company was called again to Tumwater Hill at 7 o'clock that evening. The brush fire that had burned Maynard's house on Monday had spread toward the south and was raging in the swamp and near some old shacks. The men surely had a tough fight, as they were compelled to work in muck and water that reached half way to their knees.

A small fire broke out between the Old Crow saloon and the St. Francis Hotel on Front street at about 2 o'clock Thursday night. It was put out quickly and little damage was done. It is supposed that a lighted cigarette ignited a pile of rubbish. Residents near the fire on Tumwater Hill fought flames nearly all night and sent for the department again Friday morning.

Louis R. Flowers, editor of the Burlington Journal, was here this week on business, leaving on Monday. Speaking of Clallam County, his former home, he is a real enthusiast on its future. With a county rich beyond any in natural resources an era of great prosperity must follow the foundation now being laid. Mr. Flowers is supporting the State-Wide Prohibition movement and says Skagit county will give 2,000 majority for it, and Whatcom County still more. Eastern Washington promises to roll up 2 to 1 for prohibition.

OPENING ANNOUNCEMENT

Of the
Port Angeles
Meat and Sausage Market
Saturday, August First
One block north of Merchants Hotel
on Peoples' Wharf
Twenty-five years experience as a
German Sausage Maker
and Butcher
is my guarantee to the public.
An up-to-date, clean, sanitary market.
We solicit your patronage.
Prices right.
RUDOLPH BECK, Proprietor

NEWS OF THE COUNTY

BLUE MOUNTAIN

We of Blue Mountain have been very busy too. Berries, hay, and berries. Messrs. Neuenschwander and Broughton each had a big crop of strawberries, then Neuenschwander and Epson marketed raspberries.

The dry weather did not seem to affect us much up here but the long continued drought begins to tell. Still Kelly Epson's garden keeps on growing and he hauls a big load of garden truck to town about every other day.

Had the news items have gone in last week you would have read about that mountain trip but it is stale news now as that is all the participants can talk about. These trips never lose in interest no two are alike and the last is always the best.

July 12th, a second death occurred at the Brown and Drury shingle mill at Lost Mountain. Mr. Drury passed on to the better world.

Miss Lucille Bunnell stole a march on her friends and bobbed up in Port Angeles, as Mrs. Chester Bruce. She has the best wishes of her many friends.

July 15th, entertained relatives and a few friends from town with cards (500), dancing and music. The chorussinging familiar and popular songs greatly enjoyed. Refreshments were served at 12 .

Mrs. J. D. Jackson went to Port Angeles last Sunday to be near Dan who is at the hospital, having been operated upon last Thursday. He is reported as doing nicely. Mr. and Mrs. Cary, parents of Mrs. Jackson, have charge of their place during their absence.

Many may like to know that the stands run at the Fourth of July celebration here netted between $11 and $12 to the church fund.

Doris and Merton Mathewson have enjoyed another outing this week with the little Broughton girls.

Mrs. Campbell went to Angeles last Tuesday.

From page one.

FIRST AUTO OVER WEST END ROAD

pressed it. With the establishment of a county ferry, operated at cost, the new road will be the most popular in the county and the ocean beach at La Push will via with the beautiful Forks prairie as a newly discovered attraction for those who are wondering "where to go".

Having made arrangements to take a music class in Port Angeles during the coming year, I will come down from Seattle and teach Friday and Saturday of each week beginning the first of September. Leschetizky method. For further information phone 197. HELEN TRUMBULL.

DE FUCA

Mr. Broughton of Blue Mountain cut Mr. Agnew's hay for him this year.

Mrs. William Richards has been feeling quite poorly for the past week but is better now.

Mr. and Mrs. Wm. Wooding, Jr., have gone to Port Angeles where Mr. Wooding is helping Mr. Burgress for a while.

Quite an exciting bear story is told by Hazel Richards. While playing in her play-house out near the barn a few days ago she looked out and saw a good-sized bear walking leisurely along among the stumps beyond the field eating berries. Hazel first ran into the play house and covered herself with some sacks but being afraid that Mr. Bear would pay her a visit she ran out to the road where some other children were playing. As the bear was gone by the time the others got there we will have to take her word for it but she says it was a bear.

James Wooding brought quite a party of people up from Sequim in his new launch. They landed at the beach and walked up to Wooding's where the ladies in the party, neices of Mrs. Wooding, are visiting for a few days.

Mrs. Henhslein spent Saturday and Sunday in Port Angeles with her son, returning to the farm Monday morning.

Carl Laurens celebrated his seventh birthday last Thursday, July 30th.

Being forced to move we will sell anything we have in stock regardless of cost. We must move; we must sell. Come in and see us. C. L. Baker & Co.

AT THE FIRST M. E. CHURCH, SUNDAY.

The Rev. C. E. Todd, district superintendent of Olympia district will preach at 11 a. m., after which will be the quarterly cummunion. The following musical program will be rendered at the evening services:

Violin Solo—Miss Florence Elliott.
Anthem, "Be Thou Exalted,"—Choir.
Solo, "Now the Day is Over,"—Mr. McLean, Mrs. Ray, Mr. Finlay, Miss Holt.
Offertory—Mrs. C. L. Baker.
Solo,—Miss Mary Brown.
Violin Solo,—Miss Florence Elliott.
Anthem, "Still With Thee"—Choir.
Duet, "Crossing the Bar"—Miss Holt and Mr. McLean.

The Baptist Church will have services next Sunday in the building as follows: 10 a. m. Sunday School; 11 a. m. preaching; 8 p. m. preaching. Prayer meeting Thursday evening.

The subject for the morning sermon will be "The Burial of an Ass." Evening, "Getting Weighed." Stereopticon views will be used in connection with the evening service. Everybody welcome.

Mr. Riebow, a German cook by profession, having learned his trade in Leipsic, Germany, is very desirous of getting work of any kind as he has a sick wife and four little children and has been out of work for two months. It will be an act of charity to assist this man as his family are enirely without means or provisions and are strangers here. Phone R64.

Mrs. W. A. Stovel teacher of pianoforte. Pupils received at any time.

Patronize

Fry's Sanitary Soda Fountain

The Best in Ice Cream, Ice Cream Sodas and Fancy Drinks. "A little out of the way but it pays to walk."

FRY, The Druggist

First Street